Mrs. Earle Brown, C

# THE WOODHULL SENTINEL

READ THE SENTINEL FOR AUTHENTIC WEEKLY NEWS OF ADDISON - RATHBONE GAS FIELDS

NUMBER 20 | ADDISON AND WOODHULL, STEUBEN COUNTY, N. Y., THURSDAY, MAY 18, 1933 | VOLUME IV

## Presho Boy, Suicide, Found Near Canisteo After Long Search

### Albert Hovey shot himself with own rifle near Stephen's Gulch—Young man of great promise took his life in fit of despondency.

Albert Hovey, 23 year old son of Mr. and Mrs. Jerome B. Hovey, was found dead in Stephens' Gulch last Saturday morning. A hole in his right temple, and a high power rifle by his side, told the mute story the young man had committed suicide. Parents and friends were positive the act was done in a period of despondent insanity.

The young man had been missing about thirteen days, but due to a chain of circumstances the search only occupied a week. On Sunday, May 1, he left home in company with his sister, Miss Alice Hovey, who was on the way to resume her teaching duties at the Hamilton District in the township of Howard. Ariving at Miss Hovey's boarding place, the brother asked to borrow her car to drive to Ithaca in search of work. In acceding Miss Hovey asked that the car be returned by Tuesday evening, as she might need to use it the following day. Wednesday morning the car was found near the Hamilton school. As Mr. Hovey's best clothes were left in the machine, his sister came to the conclusion he had secured employment on a farm and left the car for her use while he went to work.

Arriving home Saturday, Miss Hovey and her parents became alarmed to find that no one had head from Albert during the week. A search was at once started, in which state troopers co-operated with the sheriff's office. A posse of 35 men beat the woods for days in the vicinity of the Hamilton school, some passing within a few feet of the body without discovering the suicide. Saturday morning at about nine o'clock, Harry Burns and Frank Smith, Canisteo men, made the gruesome discovery of the missing boy, face up in the underbrush, his rifle by his side. He was removed to the Mac Dowell undertaking rooms.

Albert Hovey was a young man of unusual promise. He graduated with honors from Corning Northside High School in 1925, later fitting himself to be a teacher in Albany Teachers' College. He had taught school successfully, but was unable to secure a position last year because of over-crowding in the profession. Last winter he attended the winter course at Cornell University, and was bitterly disappointed at being unable to secure attractive employment in agriculture at the conclusion of this preparation. He had been employed for a while this spring as a farm hand, but was hardly strong enough to do the work laid upon him. Brooding over failure to secure employment for which he was fitted, is thought to have unbalanced the young man's mind.

The funeral was held Monday, services being conducted at the late home, and in St. Catherine's church. The Rev. Father William J. Killackey officiated. Burial was in St. Catherine's cemetery.

## Addison Commander Urges Use of Poppies

All World War Veterans of Addison, Woodhull and surrouding places are urged to pay honor to their fallen comrades by wearing a memorial Poppy on Poppy Day, Saturday, May 27, in a message issued today by Edward Ferguson, Commander of the Williams-Greengrass Post of the American Legion. Commander Edward Ferguson declared that the wearing of the poppy is the individual way to show remembrance for the war dead and devotion to the ideals for which they gave their lives. The message stated:

"On Saturday, May 27, America will pay its annual tribute to the men who gave their lives in defense of the country in 1917 and 1918 by wearing the memorial poppy. I am sure that every World War veteran and all other patriotic citizens of Addison will wear this token of remembrance on that day. Wearing the poppy means that we have not forgotten our comrades who fell amid the poppies of France and that we are carrying on for America in their spirit.

"The poppies will be offered on the streets here by the Girl Scouts and the American Legion Auxiliary. They have volunteered for this work, giving their services without thought of personal gain. Disabled veterans have made the poppies which they will distribute, and the contributions they will receive will go entirely to the relief of needy veterans and veterans' families. Be sure not only to wear a poppy on Poppy Day, but be sure to wear an American Legion and American Legion Auxiliary poppy."

## Drivers' Licenses Must Be Renewed By June 1

Drivers of automobiles will find it most convenient to renew their driving licenses at once. The new license year will begin June 1. Each office of the Bureau of Motor Vehicles is equipped to attend to applicants without delay. Those who find it inconvenient to call at any Bureau office may secure a renewal by the use of the mails. Filled out applications may be sent to any issuing office, with the stub of the expiring license and proper fee—fifty cents for an operator's license and $2 for a chauffeur's. Sworn statements are no longer required on applications, except in the case of a junior operator's license application, on which an affidavit of necessity signed by the parent or guardian is necessary.

Joseph Perry was removed to the Corning hospital in a serious condition Monday.

Mr. and Mrs. Arthur Wilson and daughter of Elmira were guests of their parents, Rev. and Mrs. Jesse Wilson Sunday.

### COUNTY AGENT ON RADIO PROGRAM

A feature of the Homemaker's Hour on Tuesday, May 23 at 9:45 over station WESG, Elmira, will be a talk on Getting Children Ready for Summer which will be given by Mrs. Lois D. Mathewson, Steuben County Home Bureau agent.

Other programs given by Home Bureau agents during May and June are: May 30, New Homemakers, by Miss Mary Evans, Tioga County; June 6, The Sweet Girl Graduate, by Miss C. Dorothy Williams of Chemung County.

On June 13 Miss Sara Kerr of Tompkins County will very appropriately discuss Picnics. Mrs. Ann Duncan of Broome County will give some suggestions on Can All You Can, on June 20. Miss Blanche Coit of Tioga County, Pa., will discuss Getting the Home Ready for Summer on June 27. Suggestions for Cool Meals for Hot Days will be given on July 6.

## Delegate Writes N. Y. Governor About Election

May 12, 1933.

Hon. Herbert H. Lehman,
Governor's Mansion,
Albany, New York.
Dear Governor:

I am one of the candidates for delegate to the Constitutional Convention to ratify or reject the proposed amendment to the United States Constitution repealing the Eighteenth Amendment.

I thoroughly appreciate your earnest desire that the election will truly reflect the will of the voters of the State of New York.

As one of the delegates for the dry side, however, I wish to remind you that in this election, contrary to all other elections, those appearing on our ticket will not be represented at any of the polls on May 23rd. So controversial a statewide election is certain to be contested by someone and if proved to have been properly conducted, it will better satisfy everyone. I urge upon you that you use yqour considerable influence to impress upon those responsible for the conduct of the election the fact of this lack of representation of the dry side at the polls, and the consequent greater responsibility resting upon you and them.

Yours very trully,
Pierrepont E. Twitchell

(The above letter was mailed to Governor Herbert H. Lehman on Friday, May 12th.)

### FORMER RESIDENT HAS NEW DAUGHTER

Announcement has been received here of the birth of a daughter, Patricia, to Mr. and Mrs. Harold Schoonover, of Corning. Mr. Schoonover was formerly a resident of Woodhull.

## District Attorney To Give Memorial Day Address

Plans have been completed for the observance of Memorial Day.

District Attorney, George Pratt, of Corning, will deliver the address in the Auditorium of the Woodhull High School at 2 o'clock. This will be followed by exercises by the school at the cemetery.

Local ex-service men and the Addison Post American Legion will be in attendance and assist in the program of the day.

## Mothers' Day Program At Baptist Church

A pleasing Mothers' Day program was given at the Baptist church Sunday morning during the Sunday School hour. The program given follows:

Song—"Our Mothers"—School.
Responsive Reading—School
Prayer—Rev. George Orton.
Song—"Oh Mother Dear"—School
A Garland of Praise—A collection of tributes from distinguished men in the inestimable worth of a mother's love and conference.
Reading—"A Mother's Prayer—Doris Brown.
Song—Mothers Love—School.
Tribute — "The Mothers Who Have Gone Home," by E. W. Gage—Given by Mrs. Howard Symonds.
Benediction—Rev. B. R. Croft.

### MOTHERS' AND DAUGHTERS' BANQUET NEXT WEEK

The Mothers and Daughters banquet will be held next Friday evening, May 19, at the Hopper Memorial Hall.

The supper will be served at 7 o'clock by the Aid Societies of the Methodist and Baptist churches.

Mrs. E. L. Roys, of Borden, will be the speaker of the evening.

No tickets will be sold for the banquet, a free will offering will be taken.

## Addison Boys Enrolled For Work Camps

Seven young men from Addison have enrolled for work in the federal reforestation camps. They went to Elmira yesterday for examination, and if accepted will probably go direct to the camp to which they are assigned.

Those enrolled from Addison are: George Hopper, John Skillman, Marshall Rice, Archie Sibley, Lester Van Zile, Erwin Curtis and James Kelly. Steuben towns are allowed a quota of sixtey young men in these camps. As 98 have elready signified their wish to go, it is certain that all cannot be accepted. The cities of Hornell and Corning are allotted 25 men each, and those to go from those places have already been chosen. Only men between the ages of 18 and 25 are eligible.

The work of selecting young men for these camps has been done by the local welfare officers under the direction of division heads who oversee the work in several communities. The Rev Carl J. Grabb, of Painted Post is in charge of work in this division.

Those accepted are enrolled for a period of time at one dollar per day. Twenty-five dollars of their monthly wage is sent to dependents of those enlisted, for their support. Those working in the reforestation camps are furnished food, clothing and shelter. The work is carried on under military discipline.

### Northwestern's Queen

Miss Jean Hoch of Washington and Kansas, daughter of former congressman Homer Hoch, was voted Northwestern University May queen by popular vote of the student body.

## 81st Birthday Celebrated Sun. By Levi Simons

Relatives and friends were at the home of Mr. and Mrs. Levi Simons Sunday, May 14, to observe the 81st birthday anniversary of Mr. Simons.

A dinner was served and a social day enjoyed.

Those in attendance were: Mr. and Mrs. Floyd Simons, of Osceola, Mrs. Florence Simons and daughter Harriett, of Westfield, Mr. and Mrs. E. J. Putnam, of Freeman, Mr. and Mrs. William Hallett, William Simons, Mr. and Mrs. Bert McCarthy, of Addison, Mrs. Jane Simons, and Mr. and Mrs. Phillip Hallinan and daughter, Dawn, of Borden.

A play, "Amy From Arizona" will be presented in the I.O.O.F. hall Tuesday evening, May 23, under the auspices of the Eastern Star.

The comedy is full of mirth and one the public will enjoy.

## Steuben Home Bureau Held Spring Council

The Steuben County Home Bureau met on Tuesday, May 9 for its annual Spring Council to plan the work for the coming year. Faced this year with the necessity of curtailing the planned program since January, the women felt the importance of keeping their organization together and have been willing this year, as an emergency measure, to make many allowances. They are determined, however, that the plans that they are now making for the year 1933-34 shall be carried through with as little change as possible, in order that county women may still have the advantage of the homemaking education that the Home Bureau brings to them.

The council was presided over by Mrs. Arch Sandford, county chairman, of Hammondsport, and a large majority of the organized home bureau units were represented. Reports were given on the needs of home bureau women for help in their homemaking problems for the coming year and in addition, several hundred non-members who have been requesting and receiving special service, had been circularized and many of them had conveyed their needs directly to the County Executive Committee.

A special feature of this year's council was an exhibit of some of the work that had been done during the past months, and various members of the Executive Committee briefly summarized the accomplishments as follows: Mrs. W. D. Wood of Corning said, "The foods and nutrition project taken during the year was arranged to help women who have home-canned foods to use them to give more variety and interest in meal planning. In addition, a special non-member service on low cost meals was sent to 110 other women. This was developed as a monthly letter giving seasonal suggestions".

"Remodeling proved to be one of the most popular clothing projects that has ever enthused county women. The non-member service in clothing was a series of four letters, called "Planning an Inexpensive Wardrobe" and was sent to 75 women", was Mrs. F. W. Ives report of clothing work.

The thrill of finding, through refinishing some piece of furniture, that what looked like nothing much really turned out to be something, and a very beautiful something of real value, was described by Mrs. Albert Lander of Cohocton.

Of recreation and dramatics, Mrs. Leon Fenton of Savona said, "And how thrilled we were that winter night in Ithaca when the judge finally announced that we had won the State Dramatic Contest. And our monthly recreational service has become known throughout the state and many other counties now subscribe for it."

Mrs. Arch Sandford of Hammondsport explained that Child Guidance work had been continued this year and that the Study Club in Hornell City was completing its fourth year; the Howard Club its second year; and the Addison Club its first year.

The home visits made by the landscaping specialist to give advice about planning home grounds and the Arbor Day celebration in Jasper which resulted in the foundation planting of the Central School, were described by Mrs. LeRoy Smith of Hornell.

Mr. and Mrs. R. P. Thatcher of Canisteo, suggested that everyone in the county would want to see the improvements made as a result of the kitchen conference held by the home management specialist, so why not have a tour some time soon.

The committee appointed to present nominees to fill the three vacancies that occur on the Executive Committee each fall at the annual meeting is: Mrs. E. J. Hall of Painted Post; Mrs. W. V. Stewart of Bennett Creek; Mrs. F. W. Snyder of Cohocton.

The county executive committee met on May 15 to formulate a program for the coming year based on the reported needs of county women and upon the possible help that may be procured.

## Reynolds Well Shut In Wednesday Morning

Flanagan and Jordan capped the George Reynolds well in the Rathbone field yesterday. The flow of gas was said to be approximately 200,000 feet per twenty-four hours, the well being finished at 1,400 feet.

The Reynolds well is owned by Donovan Construction Company, holding company for Southern Tier Gas company, which built the line to Bath.

Dorr T. Martin and associates have capped the Bowyer well, on the old Hargrave farm west of Cameron Mills. The owners state the flow to be more than a million feet. The Bowyer well widens the productive field by more than one mile on the north flank of the Alpine Anticline.

## Mr. and Mrs. Jas. Coon Celebrate 45 Anniversary

Mr. and Mrs. James Coon, of Freeman, celebrated the 45th anniversary of their marriage, Tuesday of this week, the day being spent quietly at their home, many friends and relatives dropping in informally to wish them well.

Mr. and Mrs. Coon were married at Tioga, Pa., at which place the bride, the former Miss Harriett Wilcox, lived. They began housekeeping in the house built by Mr. Coon's grandfather, in which place they still live. The couple have long been influential persons in their community, both being members of the Freeman Baptist church and the Freeman Grange. Mr. Coon is also an Odd Fellow and Mason. Five of their six children are still living. Four of the five visited their parents last Sunday, the fifth being stationed on board ship at Bremerton, Washington, being a sailor in the U. S. Navy.

Mr. Coon has been a successful farmer all his life. One year ago the Addison Boy Scouts planted a tract of young pine upon a piece of ground Mr. Coon donated to Onwentsia Chapter D. A. R., for reforestation purposes.

## Old Home Day At Cameron Mills

The regular Old Home Day celebration at Cameron Mills will be held this year on August 5th. This is the date which has been selected by those concerned as being perhaps the best time, on the whole, for this event. It will not interfere with the attendance at the Fourth of July celebrations as might be the case if it were held on that date, nor will it interfere with other Old Home Day celebrations which may be held in July.

The celebration last year was considered by all concerned to be remarkably successful and it is hoped and believed that the one this year will be no less so. To make these things a success everyone must be present.

Do not forget the date, August 5.

The citizens who so ably served in making the celebration last year such a great success will continue their duties in no less able manner this year.

The valley is at its best in August, and is one of the most beautiful in the world. No better place can be imagined than Cameron Mills for an Old Home Day gathering.

## Jasper Girl Killed Leaving School Bus

Thrown 15 feet when struck by an automobile after she alighted from a school bus, Norva Eliza Simpson, 10, of Jasper, died in the Bethesda Hospital in Hornell Tuesday from a fractured skull, fractured hip, internal injuries and shock.

Burt Schaul of Jasper was the driver of the car which struck the girl. He was not held. The accident occurred near the girl's home and in sight of several playmates and school chums in the bus.

Surviving are her parents, Mr. and Mrs. Hugh Simpson, a sister and her grandfather, DeWitt Simpson.

## Woodhull Stars Guests of Troupsburg Chapter

Members of the Eastern Star Chapter of Woodhull were guests of the Troupsburg lodge Wednesday evening when they entertained the District Deputy Grand Matron, Miss Josie Willis and the Assistant Grand Lecturer, Clarence Sutton.

At the close of the meeting a supper was served.

Those attendig from Woodhull were: Mr. and Mrs. Lee Miller, Mrs. Dolly Reynolds, Mrs. Roy Gotham, Miss Marjorie Davis, Mrs. Raymond Andrews, Mrs. Lloyd Brotzman, Mrs. Eva Hotaling, Mrs. Mildred Herrington, Mr. and Mrs. Park Boyd. Mr. and Mrs. John Gardner, Mrs. George Moore, Mrs. Nella Whittenhall, Mrs. William Wiley, Mr. and Mrs. Maurice Williams, Mr. and Mrs. Elwyn Williams, Mr. and Mrs. Earle Brown, Mrs. Frank Park, Mrs. Ray Stewart, Mrs. Mary Brown, Mrs. William Brotzman, Mrs. Otto Van Skiver, Mrs. William Paul Sr.

## IN THE CHURCHES

### WOODHULL BAPTIST CHURCH
**Benjamin R. Croft, Pastor**

Morning worship 10:30. Subject: "The Power of the Gospel."
Sunday school 11:30.
Young People's Meeting 6:45.
Evening service 7:30. Subject: "Pure Gold."
Prayer Meeting, Thursday 7:30.

### EAST TROUPSBURG BAPTIST CHURCH
**Benjamin R. Croft, Pastor**

Sunday School 1:00 p. m.
Church Service 2:00 p. m.
Subject: "A Great Vision."

### WOODHULL M. E. CHURCH
**Rev. Jesse Wilson, Pastor**

Morning worship 10:30. Sermon by the pastor.
Church school 11:30.
Young People's Epworth League service 6:45.
Union service at the Baptist Church 7:30.
Mid-week prayer service Thursday evening 7:45 at the church.

### RATHBONE M. E. CHURCH
**Rev. Jesse Wilson, Pastor**

Church school 1:15.
Evening worship 7:30 P. M.
Notice: This service will be a great surprise to the people of Rathbone and vicinity. The laymen from Corning will have charge of the service. Special music will also be in charge of the laymen.
A church with a welcome to all.

### MISSIONARY SOCIETY ENTERTAINED WEDNESDAY

Members of the Missionary Society of the Baptist church were entertained by Mrs. Mary Brown at her home last week, Wednesday.

Those present were: Mrs. Henry Myers, Mrs. John Miller, Mrs. William Wiley, Mrs. Ray Stewart and Mrs. Mary Brown.

## Mother's Day Observed Friday At Local School

Mothers' Day was observed at the Woodhull High School Friday morning.

Invitations had been given the mothers to attend during the assembly period and a goodly number were present.

Following is the fine program which was given.

Music by the Orchestra—Roy Gotham, Perry Cornell, Orville Van Skiver, and Carl Andrews accompanied at the piano by Miss Betty Park.

Welcome—Principal — Roy Gotham.

Song—"Welcome to the Springtime"—School.

Opening Speech — Eleanor Andrews.

Mothers' Day—Pauline Mason.

A Prayer For Mothers' Day—Elizabeth Cilley.

School of Mother's Knee—Greta Smith.

Song—Mother Machree — H. S. Boys — James Crowley, Andrew Cornell, Bernard Munson, Carl Andrews, Perry Cornell, Donald Preston, Adrian Hackett, Orville Van Skiver.

What Mother Does For Me—Robert Brooks.

Mothers' Day—Phyllis Quick.

Duet, "Mother's Old Sweet Lullaby"—Earl Wheatcraft and Erma Olmstead.

Only One Mother—Douglas Reynolds.

When Mother's Away — Carmen Hackett.

Some Day, Mother—Frances Bebout.

Song—"When Daddy Played the Organ and Mother Sang the Chorus"—H. S. Girls—Doris Brown, Onnolee Stewart, Esther Symonds, Dorothy Paul, Myrtle Owens, Fannie Bollen, Trilba Hotaling, Agnes Cornell, Barbara Van Skiver, Irma Olmstead.

Reading, My Mothr's Pie—Betty Halle[illegible]
Ho[illegible]
ley.
Which Loved Best— Rena [illegible]
Oh Yes— Ruea Friends.

A Girl's Prayer For Mothers' Day—Ethel Rude.

Song M-O-T-H-E-R—Girls Chorus

Remarks—Rev. Jesse Wilson.

Song—"Song of the Brook"—

## Alfred Glee Club Sang In Woodhull High

The Glee Club from Alfred University gave a pleasing entertainment at the high school Tuesday afternoon. Several songs, readings, and musical numbers were greatly enjoyed by the student body and teachers.

The young men were accompanied by the Dean of the University and others who gave interesting remarks regarding the advantages of the school at Alfred.

## Mrs. Stella M. Crane Starts On Trip To Son's Grave in France

### Addison gold star mother sailed yesterday morning to visit her soldier son's last resting place—Many battlefields and other historical points to be seen by party conducted by army officers.

Mrs. Stella M. Crane, Addison gold star mother, left this place Monday for a trip to France, where she will visit the grave of her son. Mrs. Crane left Addison on train No. 2, sailing on the President Harding early Wednesday morning.

Her ship will dock at Havre, France, in about a week, where Mrs. Crane with other members of this gold star party, will be met by army officers and taken via special train to Paris. Hotel reservations have been made in that famous French city for the visiting American women.

The day after arriving in Paris, the party will be conducted to the Arc de Triomphe, where a representative will place a wreath on the Tomb of the Unknown French Soldier. Immediately following this ceremony, a tea and reception will be held at one of the leading French restaurants. This will be attended by American and French officers, doing the honors for the American mothers.

About six days will be consumed going and returning from a trip to St. Mihiel's Cemetery, located at Thian court, Neurthe-et-Moselle. Travel will be by bus. This trip will afford opportunity to visit some of the famous battlefields where American troops were engaged, as well as other points of historical interest.

Other sight-seeing tours have been arranged, to give members of the party opportunity to visit many points of historical interest in and around Paris. Officers of the regular army will act as guides and escorts on these tours.

Mrs. Crane, who is the widow of the late Calvin A. Crane, is the only Addison gold star mother to take advantage of this trip to France. The federal government pays all expenses of these trips, which provide the mothers of fallen World War soldiers, the opportunity to visit the graves of their departed ones who lie in Flanders' Fields.

Mrs. Crane earned the title of Gold Star Mother, through the loss of her son, Harry L. Crane, who died October 22, 1918 in the U. S. Army Base hospital No. 14, of wounds and pneumonia. Harry Crane held the rank of Wagoner, in the Hospital Corps of the 3rd. Ambulance Company of the 1st Sanitary Train.

Addison Legion members and ladies of the auxiliary presented Mrs. Crane with a silk umbrella, traveling bag, sweater and other gifts for the trip.

THE WOODHULL SENTINEL
Publication Office, Addison, N. Y.
Published by the Southern Tier News, Inc.
Maurice E. Miller, Editor and Manager
Mrs. Earl Brown, Resident Editor

Entered as second-class matter September 11, 1930, at the post office at Addison, New York, under the Act of March 3. 1879.

Faithfully Dedicated to Woodhull Welfare

SUBSCRIPTION—$1.50 per year in advance

Want advertisements, one cent a word each insertion with a minimum rate of 25c. Because of the cost of billing small items, Want Advs. are strictly cash with order.

Display advertisements 20c per inch each insertion.

Our job printing facilities are unexcelled in this section. Good work promptly executed at reasonable charges.

## CRUCIFYING THE INNOCENT

One of the most insidious campaigns ever waged by any group, is this campaign of the liquor interests to ratify repeal of the Eighteenth Amendment.

Why is it insidious? Because those who are forcing the issue are stepping on the very bodies of innocent children to win their point. In every city of any importance in the state of New York, campaign headquarters of the wets are emblazoned with posters, appealing to mothers of the country to Save Their Children, by voting for repeal of the Eighteenth Amendment.

Liquor for centuries has been known as the enemy of childhood. From the days of Noah to the present, children have been handicapped by the crushing burden of alcohol. How many millions of imbeciles and half-wits have been born into this world, because one or the other of their parents were victims of the alcohol habit? How many million children have been denied food, clothing, education, because one or the other, or both their parents squandered the money which should have sustained the innocent, on booze? How many million children have developed into drunkard men and women through the lure of the open saloon?

This dastardly propaganda is a fake and delusion. Like poison gas in warfare, it creeps upon opponents of repeal and eats away the vital tissues of their righteous beliefs. It is so black-faced a lie, it blinds many to the truth.

The real forces that have always worked to [illegible] alcohol burni[illegible] floats of this nation, [illegible] ich profit from its [illegible] forces have always lived by treading into a Hell on Earth, the bodies of the victims their business knocked down. Yet these are the forces, which would try to make the American mothers believe they stand as a bulwark for the children of the nation. A bulwark, yes they are, for their own wealth as opposed to the upward march of humanity. They would crucify the innocent of the nation, for the fulfillment of their lusts.

## THE GOVERNOR IS RIGHT

Governor Lehman did the right thing when he refused to release wholesale, a large number of life term prisoners sentenced under the Baumes law provision for fourth offenders. Such a move, advocated by our sob-sisters, would turn loose a large number of men, that we could reasonably expect to resume preying upon society, taking their past history into consideration.

That provision of the Baumes Law ridding society of these perennial offenders, has been a valuable thing. The cases are few and far between, when actual injustice is done by removing to life confinement, those convicted of crime for the fourth time. The law aimed to purge society of these habitual offenders, as far as possible. While no criminal statute can be expected to cure crime waves, 100 per cent, the Baumes Law has had a deterrent effect in keeping many of the worst enemies of society from plying their trade in New York.

The trouble with, most of the sub-sisters is, they can see only one side of the question. They raise their voices in loud protest to arouse sympathy for the fallen man who should be given another chance. Yet they ignore the other side of the picture— the innocent victims of the criminal; law-abiding men, women and children who will be surely affected by the depredations of some of those turned loose.

## UNDER MUSCLE SHOALS

The following statement concerning Muscle Shoals as a government electric project, was recently published in Electrical World:

"The government has sunk $150,000,000 in the project. The next proposed move is to put about $50,000,000 more in Cove Creek, an adjacent and connected development. Complete development of the Tennessee River for power and navigation will require another $250,000,000 or so . . . .

"Then add $600,000,000 for the development of tributaries and the building of auxiliary steam plants, and the grand total is brought to about $1,000,000,000.

"The project would produce approximately 3,000,000 kilowatts of power at 50 per cent load factor, at a station cost of about 4,3 per kilowatt-hour, or an investment cost of $340 per kilowatt, plus cost of building transmission lines.

"In the Muscle Shoals area at present the capacity of existing producing and transmission systems is well beyond demand. In that area there are great coal fields that make it possible to build fuel electric stations at an investment cost of less than $80 per kilowatt, as compared with $340. Potential increase in demand for power is small—industries, in spite of many inducements, have not looked on the territory with favor.

"From a business standpoint, power development at Muscle Shoals would be a billion-dollar waste of taxpayers' money. The investments of thousands of citizens in private power developments now serving the Muscle Shoals region would be wiped out or lowered by needless governmental duplications. Taxpayers in every section of the country would lose."

If these statements are true, Tennessee valley development may mean another government chase after rainbows, the people paying the "running" expense.

## BETTER MILK PRICES

The day this is written, May 13, farmers in Steuben County have been quietly delivering their milk to shipping points as usual, and no indications point to any milk strike in the Southern Tier. If the farmers of the state have a grain of the sense we believe they have, there will be no strike anywhere in New York.

The Milk Control Board has been functioning pretty effectively during the early weeks of its existence, and what has been accomplished so far should give the dairymen of the state reason to feel better. The board is working now to establish a minimum milk price that will be far better than what the farmers have been getting the past few months. If this arrangement proves as successful as the minimum consumer price, then there will be more money for everyone to spend.

One good thing the board has done during the week has been to differentiate between the price of milk in greater New York and the price upstate. A cent or two a quart better prices for the dairymen, will make the difference between daylight and darkness.

Better milk prices may be brought by cooperation, but would be deferred by strikes.

## GO TO THE CHICAGO FAIR

We have an idea that the new era of spending will begin about the time the Century of Progress Exposition gets under way in Chicago. The official opening is set for June 1, and the reports we get are that the exposition will be finished on time, which is not always the case with great enterprises of this kind.

If the Chicago people are guessing anywhere nearly right, there will be forty million or more visitors to this great Fair, or about twice as many as went to the first Chicago World Fair in 1893, just forty years ago. For one thing, there are more people within easy distance of Chicago. For another thing, travel is easier and cheaper for everybody than it was then. And those who say that the depression is going to keep people away from Chicago ought to remember, or be told, that the summer of 1893 was just such another depression year as that of 1933.

Wt think the tide of depression has turned, however, and that by mid-summer people will again be in the spending mood. The enormous sums that will be spent if even half the expected crowd gets to Chicago will go a long way toward making money circulate faster. It will be a good thing for Chicago, where the money will first be spent. It will help many Chicago people to get a fresh economic start. They, in turn, will spend the money to pay bills. It will get into the tills of the merchants who will be able to buy more and pay more promptly.

The World's Columbian Exposition of 1893 had a lot to do with getting us out of the economic h[illegible] then, [illegible] this one of 1933 can easily be the starting point of a rapid return to prosperity.

And besides, from all we hear about it, it is going to be one of the great wonders of the world and well worth anybody's time time and money to visit.

## FUEL BLEND SCHEME STRIKES SNAG

Proposals to blend alcohol made from surplus corn with gasoline used as motor fuel, introduced in Congress last week after failing of enactment in the legislatures of Iowa, Minnesota and South Dakota, failed to impress the Senate Finance Committee sufficiently to reach the hearing stage.

Proponents of the scheme, recruited from "Corn Belt" farmers and alcohol distillers, were told at the scheduled hearing May 3 on Senate Bill 1552 and House Resolution 5362 that opposition already was so great there would be no time to go into the matter. It may be referred to a joint committee, but the bills aroused little interest when they were introduced and chances of action in this special session appear to be slim.

Motorists probably will breathe a sigh of relief at their escape from compulsion to use a more expensive and less efficient fuel. Retail prices would have been increased, without compensating advantages. Also the bills proposed not only to extend, but to raise the rate, of the federal gasoline tax due to expire July 1, next.

While the blending scheme was heralded as a "farm relief" measure, even its most enthusiastic supporters never claimed it would help all farmers. The corn growers of six states stood to make some profit. Alcohol distillers looked for big profits for their business. By-products from corn alcohol manufacture probably would have wrecked the market for vegetable and animal fats and oils, cotton seed oil, peanut oil, lard, etc.

## The Old Hoss is Winded — By Albert T. Reid

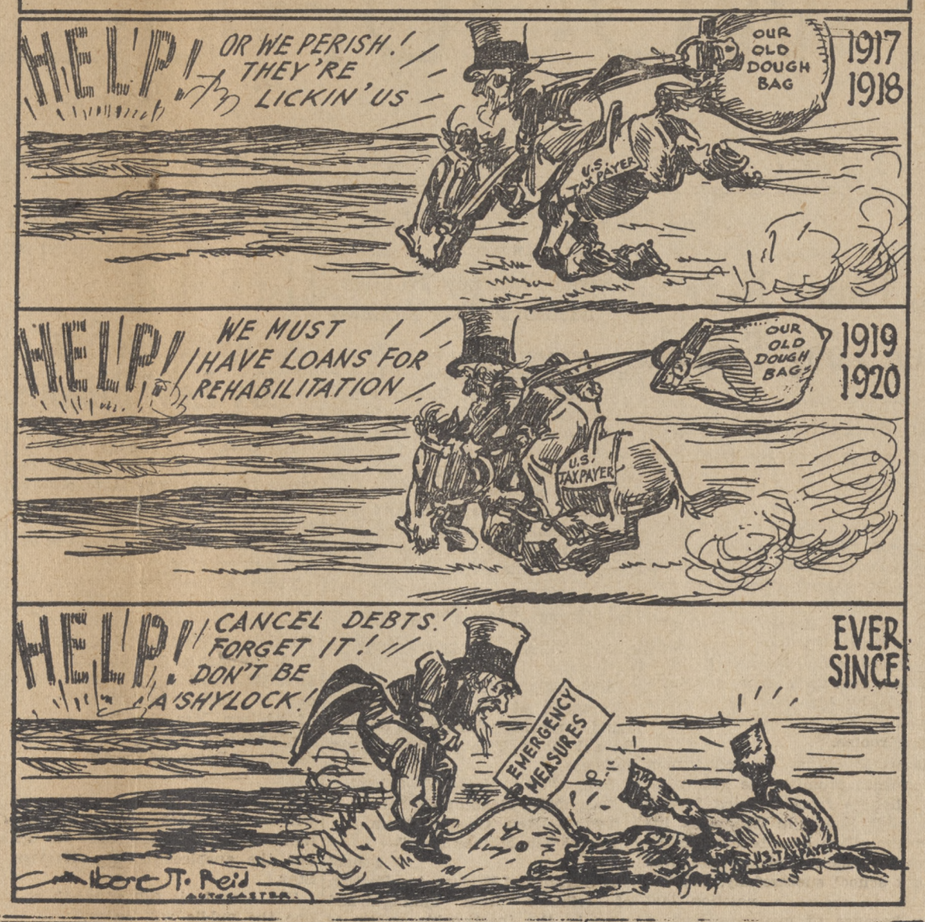


# BRUCE BARTON

...writes of "THE MASTER EXECUTIVE"

Supplying a week-to-week inspiration for the heavy-burdened who will find every human trial paralleled in the experiences of "The Man Nobody Knows."

### PICKING HIS MARKET

JESUS' preaching was almost incidental. On only one occasion did he deliver a long discourse, and that was probably interrupted often by questions and debates. He did not come to establish a theology but to lead a life. Living more healthfully than any of his contemporaries He spread health wherever He went. Thinking more daringly, more divinely, He expressed himself in thoughts of surpassing beauty, as naturally as a plant bursts into bloom. His sermons, if they may be called sermons, were chiefly explanatory of His service. He healed a lame man, gave sight to a blind man, fed the hungry, cheered the poor; and by these works He was advertised much more than by His words.

Bruce Barton

The church, which covets advertising and receives little, is much more faithful in such good work than the man on the street suspects. Most of our colleges were founded under its inspiration; most of our hospitals grew out of, and are supported by its membership; the ideals that animate all civic enterprises are its ideals; and its members furnish to such movements the most dependable support. More than this, the day by day life of any genuine pastor is a constant succession of healings and helpings, as any one who has been privileged to grow up in a minister's family very well knows. The door-bell rings at breakfast-time; it rings at dinner-time; it rings late at night—and every ring means that some one has come to cast his burden upon the parsonage. A man comes blinded by his greed or hatred or fear—he opens his heart to the pastor, and goes away having received his sight. A parent whose child is dead in selfishness, comes leading the child by the hand. And sometimes the preacher is able to touch the withered veins of conscience, and life becomes normal and wholesome again. A man out of work, whose family is hungry, knocks timidly at the parsonage door. And somehow, from the parson's few loaves and fishes, the other family is fed.

*These* are Jesus' works, done in Jesus' name. If He were to live again, in these modern days, He would find a way to make them known—to be advertised by His service, not merely by his sermons. One thing is certain: He would not neglect the market-place. Few of His sermons were delivered in synagogues. For the most part He was in the crowded places, the Temple Court, the city squares, the centers where goods were bought and sold. I emphasized this fact once to a group of preachers.

Next Week: The Modern Market Place Copyright, Bobbs-Merrill Company

# IN LITTLE OLD NEW YORK

by CARL H. GETZ

Crickets as pets is one of the new things in New York. A man in Maine has developed quite a mail order business selling the creatures to New Yorkers.

* * *

Skoal, a thin, crisp, tasty bread which goes well with beer is as much in demand in New York as pretzels.

* * *

Shoe stores here report the demand for reversible shoes, that is, shoes which can be worn on either foot. Wonder why?

* * *

There is a hotel in New York with a telephone switchboard large enough to serve a city of 50,000. This same hotel carries on its staff interpreters in twenty languages.

* * *

Toy and game shops report that business is excellent. Games are wanted where the whole family can play, it is said.

* * *

New York brewers are trying to assure the women that beer is not fattening.

* * *

Some New York manufacturers are selling their food products packed in steins. Women buy just to get the steins.

* * *

In certain New York shops you can buy what are described as speedometer clocks, that is, clocks without hands which operate like a speedometer.

* * *

But five authors are listed in the classified telephone book in this little old town. There are thousands but they prefer not to have their occupation listed.

* * *

Nearly 100,000 persons use the elevators of a single building here every day.

* * *

It is estimated that at least a hundred persons here make a living by examining clothes in smart shop windows and sketching those which can be copied.

* * *

There is a big company in New York, employing thousands of men and women, which is asking its employes who can afford to do so, to resign. For example, married women living with husbands who are also working, are asked to give up their jobs.

**PAINTING . . . . . largest in world**

The largest picture ever painted on canvas will be one of the star attractions on the Midway at the Chicago Century of Progress Exposition. It is 402 feet long and 45 feet high and depicts, against a background that shows all the famous battlefields of France, six thousand individual heroes of the World War. Every one is a perfect portrait.

Great French artists who were too old to fight started work on this huge painting while the war was still going on. It was shown to millions in a special building in Paris for years after the Armistice, and has been brought to Chicago for more millions to see.

I hope that everybody who goes to the Chicago Fair will make it a point to see this magnificent picture And I hope everybody who reads this will go to Chicago this summer. I know of no way of spending a vacation more interestingly and more usefully.

# TODAY and TOMORROW

by FRANK PARKER STOCKBRIDGE

**MOSQUITOES . . . . . under knife**

The first real use ever found for mosquitoes was when it was discovered, a few years ago, at the Government hospital for the insane at Washington, that certain common forms of insanity could be cured if the patient had malaria. Malaria germs are carried only by certain mosquitoes, and insane asylums all over the country began to demand mosquitoes which had been infected by biting malaria patients.

Now the Government scientists have found a way to operate on the mosquito, under a microscope, and extract the malaria virus, so they don't have to ship live mosquitoes, which sometime got away and spread malarial fever.

The marvelous thing about all that, as I see it, is not that malaria cures phrenitis, but that anybody ever found it out and that the human mind has been ingenious enough to find a way to operate on a mosquito.

* * *

**USHER . . . . . at White House**

My congratulations to "Ike" Hoover, Chief usher to the White House who has just finished his forty-second year of service there. His real name is Irving H. Hoover, and when Benjamin Harrison was President he was a young electrician. Mr. Harrison had the first electric push-buttons installed in the White House. Young Hoover did the job. They got out of order to often that the President thought there ought to be an electrician on the job all the time. He picked "Ike" and Hoover has been there ever since.

"Ike" is responsible for all the historic relics in the Presidential mansion, for the management of the domestic staff and the supervision of all formal social functions. He receives all distinguished visitors and escorts them to the President. And he is pretty nearly the most popular man in Washington.

* * *

**SAFETY . . . . . a glass law**

Nearly twenty years ago, I wrote the first news item in America about a kind of glass for automobile windshields which would not shatter in case of a collision. Since then many manufacturers of cars have adopted safety glass, but only within a very few years.

It has just been enacted into law in New York state that after this year every bus licensed in the state must be equipped with safety glass and after next year all cars must be so equipped. A surprisingly high proportion of injuries and deaths in motor accidents come from broken glass. The time will come when no car may be operated unless it has non-shatterable glass all through.

* * *

**TAXES . . . . . many unfair**

The State of New York has abolished all personal property taxes. That is a step in the right direction. Rhode Island was the first to do away with this unfair tax.

I call it unfair because it presses on the poor more than on the rich. The tax assessor can count the farmers' cattle and hogs, his horses and his machinery, but what the rich man has in his safe deposit box in stocks and bonds is out of sight and he can—and does—lie about it.

* * *

**INFLATION . . . . how it will help**

An inquiring friend writes to ask me how it will benefit the country to have the Federal Reserve banks issue three million dollars of new money to take up Government bonds. The answer is that these bonds are now held by banks which are handicapped by having so much of their deposits tied up in these "frozen assets." If the banks can turn them over for new cash, they can use the new money to lend for productive enterprises. And there is just as much behind the new currency as behind the bonds—that is, the Government's credit.

## Journalism Winner

Miss Margaret L. Haley of New York, is one of the 1933 winners of the Pulitzer Traveling Scholarship, for her work in Columbia's School of Journalism.

# Sunday School Lesson

by Rev. Charles E. Dunn.

*Jesus Answers His Adversaries*
*Lesson for May 21st. Mark 12:1-44.*
*Golden Text: John 7:46.*

Our lesson deals with the events of Tuesday of Holy Week, the day of controversy. The sticklers for the law, who specialized in the fine art of theological hair-splitting, then endeavored to entangle the Master within the web of their subtle arguments. They were determined to impale Him on the horns of their dilemmas. Crafty catch questions were their stock in trade.

Rev. Chas. E. Dunn

First they asked Jesus whether the imperial taxes should be paid or not. The Pharisees objected to the tax assessments of Rome, arguing that the payment of tribute to Caesar was an act of disobedience to God. If Jesus answered "Yes," He would thereby expose Himself to their attack, eager as they were to accuse Him of lack of loyalty to His own people and tradition.

On the other hand, if He answered "No", He would at once anger the Herodians, who truckled to the Romans, favoring, in opposition to the Pharisees, the payment of the imposed taxes.

The Master wisely avoided a "Yes" or "No" reply. It is possible, He insists, in His famous answer, to be obedient both to Caesar and to God, to the state and the Church.

Now came the priestly Sadducees with their artificial query concerning the woman with seven husbands. "Whose wife shall she be at the resurrection?" they demanded. It was a silly question, but presented a golden opportunity to the Master. Skillfully He lifted the problem into a region far above the quibbling of His questioners. In the risen life beyond life, He insisted, persons dwell not as husbands and wives, but as the angels of God, communing with Him Who is not the God of the dead, but of the living.

Then came the scribe seeking to know what is the first commandment. With superb insight Jesus combined two declarations from the Mosaic law. The first duty of man, He answered, is to love God with one's whole heart, soul, mind and strength. And the second duty is to love our neighbors as we love ourselves. To this the scribe assented, and was told he was not far from God's Realm.

# COUNTY AUDITS—1932

**Audit of November 14, 1932 (Coutinued)**

**REFORESTATION**

| Town | Claimant and Nature of Account | Allowed |
|---|---|---|
| Total Amount Claimed $24.69 | Total Amount Allowed | $24.69 |
| Canisteo | Frank O. Lathrop, fencing supplies | $ 18.00 |
| Corning | The Geo. W. Peck Co., supplies | 6.69 |
| | | $ 24.69 |

**COUNTY LABORATORIES**

| | | |
|---|---|---|
| Corning | R. J. Shafer, M. D., mtce. sub. stations | $ 70.00 |

**SUPERVISORS' CLERK'S ACCOUNTS**

Total Amount Claimed $2691.42 Total Amount Allowed $2691.42

**County Clerk**

| | | |
|---|---|---|
| Bath | S. D. Clark, P. M., stamps | $ 200.00 |
| Almond | Mason Typewriter Exchange, repair machine | 17.25 |
| Almond | Mason Typewriter Exchange, repair machine | 15.00 |
| Almond | Mason Typewrite Exchange, repair machine | 18.25 |
| Almond | Mason Typewriter Exchange, repairs and supplies | 3.70 |
| Buffalo | Dennis & Co., supplies | 3.00 |
| N. Y. City | Underwood-Elliott Fisher Co., type. ribbons | 4.90 |
| Rochester | L. J. Clasgens, mending tape | 7.35 |
| N. Y. City | Brown, Lent & Pett, record book | 173.42 |
| Syracuse | Hall & McChesney, supplies | 8.15 |
| Syracuse | Hall & McChesney, books | 118.09 |
| Bath | Geo. J. Jacobs, repairing clock | 2.50 |
| Canisteo | The Canisteo Times, blanks | 6.00 |
| Bath | The Courier Co., blanks and books | 159.80 |
| Bath | R. B. Oldfield, stamps and box rent | 19.00 |

**Co. Supt. of Highways**

| | | |
|---|---|---|
| Almond | Mason Typewriter Exchange, repairs and ribbon | 18.75 |
| Binghamton | Burroughs Adding Machine Co., mtce. service | 5.55 |
| Greenwood | Ruth Sweet, telephone tolls | 30.00 |

**Jail**

| | | |
|---|---|---|
| Sedalia, Mo. | The American Disinfecting Co., disinfectants | 25.00 |
| Penn Yan | N. Y. Central Electric Corp., elec. Aug. | 43.14 |
| Penn Yan | N. Y. Central Electric Corp., elec. Sept. | 35.05 |
| Bath | Bath Water Works Co., water, July-Oct. | 128.61 |
| Penn Yan | N. Y. Central Electric Corp., elec. Oct. | 43.48 |

**County Treasurer**

| | | |
|---|---|---|
| Bath | S. D. Clark, P. M., stamps and box rent | 65.75 |
| Bath | N. Y. Telephone Co., changing equipment | 2.00 |
| Hornell | W. H. Greenhow Co., envelopes | 15.00 |
| Hornell | W. H. Greenhow Co., blanks | 30.50 |
| Bath | Emeline L. Alden, work on tax cards | 8.50 |
| Bath | Clara L. Smith, expenses | 6.88 |
| Rochester | John C. Moore Corp., post binder | 11.21 |
| Bath | The Courier Co., blanks | 51.32 |

**Surrogate**

| | | |
|---|---|---|
| Bath | S. D. Clark, P. M., stamps and box rent | 35.75 |
| Buffalo | Dennis & Co., chair | 25.50 |
| Bath | Courier Co., stationery | 29.55 |
| Rochester | Scrantom's, Inc., note books | 2.00 |

**County Library**

| | | |
|---|---|---|
| Rochester | Williamson Law Book Co., law books | 18.00 |
| Rochester | Williamson Law Book Co., law books | 10.00 |
| Rochester | The Lawyers Co-op. Pub. Co., law books | 15.00 |
| Buffalo | Dennis & Co., Inc., law books | 7.50 |
| St. Paul | West Publishing Co., law books | 52.00 |

**Board of Supervisors**

| | | |
|---|---|---|
| Bath | S. D. Clark, P. M., stamps and box rent | 16.00 |
| Rochester | R. H. Davis, trans. charges on machine | 5.26 |
| Bath | The Courier Co., tax receipts | 132.65 |
| Bath | The Courier Co., blanks | 68.70 |

**Corning Court House**

| | | |
|---|---|---|
| Corning | N. Y. Telephone Co., service and tolls | 11.05 |
| Corning | N. Y. Telephone Co., service and tolls | 16.90 |
| Corning | Corning Laundry, laundry | 1.19 |
| Corning | N. Y. Central Electric Corp., elec. Aug. | 4.40 |
| Corning | Crystal City Gas Co., gas, Aug. | .88 |
| Corning | Crystal City Gas Co., gas, Sept. | .88 |
| Corning | N. Y. Central Elec. Corp., elec., Sept. | 4.40 |
| Corning | City of Corning, water, July-Sept. | 5.57 |
| Corning | Crystal City Gas Co., gas, Oct. | .88 |
| Corning | N. Y. Central Elec. Corp., elec. Oct. | 1.00 |

**Supreme Court Chambers**

| | | |
|---|---|---|
| Bath | S. D. Clark, P. M., stamps and box rent | 10.75 |
| Bath | The Courier Co., letterhead | 60.20 |

**Pleasant Valley Sanatorium**

| | | |
|---|---|---|
| Bath | Fred G. Smith, premium on insurance | 60.06 |

**Commissioner of Public Welfare**

| | | |
|---|---|---|
| Corning | N. E. Wolcott, premium on insurance | 31.00 |

**General Office**

| | | |
|---|---|---|
| Almond | Mason Typewriter Exchange, carbon paper | 8.75 |
| Rochester | Scrantom's, Inc., copy paper | 5.00 |
| Cohocton | F. C. Krug, file folders | 2.25 |
| Ithaca | T. G. Miller's Sons Paper Co., supplies | 26.66 |
| Hornell | Arthur J. Harris, supplies | 9.00 |
| Bath | N. Y. Telephone Co., telephone tolls | 229.06 |

**Hornell Court House**

| | | |
|---|---|---|
| Hornell | City Steam Laundry | 4.69 |
| Williamsport, Pa. | Clarkson Chemical Co., supplies | 14.75 |
| Elmira | Vasco Products Co., deodorants | 7.74 |
| Hornell | N. Y. Telephone Co., service & tolls | 18.90 |
| Hornell | N. Y. Central Electric Corp., elec. July | 1.00 |
| Hornell | City of Hornell, water, June-Aug. | 17.09 |
| Hornell | N. Y. Central Electric Corp., elec. Aug. | 2.00 |
| Hornell | N. Y. Central Electric Corp., elec., Sept. | 4.56 |
| Hornell | N. Y. Central Electric Corp., steam, June-Aug. | 35.24 |
| Hornell | N. Y. Central Electric Corp., elec. Oct. | 7.60 |

**County Buildings**

| | | |
|---|---|---|
| Bath | Mrs. Bert Brooks, laundry | 3.43 |
| Bath | Bath Elec. & Gas System, elec. and gas, Aug. | 23.42 |
| Bath | Bath Elec. & Gas System, elec. and gas, Sept. | 22.60 |
| Bath | Bath Water Works Co., water, July-Sept. | 30.79 |
| Bath | Bath Elec. & Gas System, elec. and gas, Oct. | 34.03 |
| Wayland | N. J. Last Agency, boiler insurance | 166.00 |
| Buffalo | H. D. Taylor Co., brushes, mops, etc. | 35.63 |
| Hornell | Hornell Wholesale Grocery Co., paper cups | 21.56 |

**Commissioners of Elections**

| | | |
|---|---|---|
| Almond | Mason Typewriter Exchange, overhauling machine | 11.50 |

**Sheriff**

| | | |
|---|---|---|
| Hornell | N. Y. Telephone Co., telephone service and tolls | 43.90 |
| | | $2691.42 |

**Audit of November 15, 1932**

**COMMISSIONERS OF ELECTIONS**

Total Amount Claimed $135.11 Total Amount Allowed $135.11

| | | |
|---|---|---|
| Bath | Graham M. Burch, services | $ 63.10 |
| Pulteney | Elisha E. Paddock, expenses | 27.18 |
| Cohocton | R. Walter Lander, expenses | 44.83 |
| | | $ 135.11 |

**COUNTY HIGHWAYS**

Total Amount Claimed $538.20 Total Amount Allowed $538.20

| | | |
|---|---|---|
| Addison | First National Bank, lease on roller | $ 392.88 |
| Hornell | Richard Taylor, photos | 27.00 |
| Hornell | Carl Todd, survey work | 104.32 |
| Corning | W. N. Parks, survey work | 14.00 |
| | | $ 538.20 |

**Audit of December 5, 1932**

**STATE HIGHWAY COMMITTEE**

Total Amount Claimed $440.00 Total Amount Allowed $440.00

| | | |
|---|---|---|
| Troupsburg | Frank Healey, right of way, 320 B, Co. Rd. fund | $ 25.00 |
| Troupsburg | Rose O. Gargan, right of way, 320 B, Co. Rd. fund | 15.00 |
| Hartsville | Elbert L. Orvis, right of way, 320 B, Co. Rd. fund | 150.00 |
| Hornell | Mary Page, right of way, 320 B, Co. Rd. fund | 150.00 |
| Hornell | O. E. Allen, right of way, 320 B, Rd. fund | 25.00 |
| Bath | J. W. Divens, right of way, 320 B, Co. Rd. fund | 25.00 |
| Howard | Lewis Thompson, right of way, 320 B, Co. Rd. fund | 50.00 |
| | | $ 440.00 |

**Audit of December 6, 1932**

**STATE HIGHWAYS**

Total Amount Claimed $203.50 Total Amount Allowed $203.50

| | | |
|---|---|---|
| Corning | Mrs. H. S. Maltby, right of way | $ 150.00 |
| Wayne | Wayne & Hammondsport Telephone Co., moving poles | 53.50 |
| | | $ 203.50 |

**PRINTING AND PRINTERS' ACCOUNTS**

Total Amount Claimed $6464.72 Total Amount Allowed $6464.72

| | | |
|---|---|---|
| Bath | Steuben Farmers Advocate, redemption advertising | $ 826.56 |
| Bath | Steuben Farmers Advocate, election supplies | 1115.50 |
| Bath | The Courier Co., Ltd., primary elec. printing | 50.00 |
| Urbana | Keuka Grape Belt, printing list nominations | 340.00 |
| Prattsburg | The Prattsburg Advertiser, election notices | 27.72 |
| Canisteo | The Canisteo Times, redemption advertising | 826.56 |
| Canisteo | The Canisteo Times, election return books | 413.48 |
| Canisteo | The Canisteo Times, tally sheet books, etc. | 822.31 |
| Corning | Corning Printing Co., election printing | 1814.15 |
| Corning | The Evening Leader, list of nominations | 133.44 |
| Albany | J. B. Lyon Co., constitutional amend. notice | 95.00 |
| | | $6464.72 |

**CORONERS' ACCOUNTS**

Total Amount Claimed $127.26 Total Amount Allowed $127.26

| | | |
|---|---|---|
| Addison | Lester Andrews, investigations | $ 19.76 |
| Corning | Dr. Herbert B. Smith, autopsies | 20.00 |
| Corning | Dr. Herbert B. Smith, autopsy | 10.00 |
| Corning | Stover Funeral Home, services | 10.00 |
| Corning | Stover Funeral Home, services | 10.00 |
| Hornell | Raymond C. Reed, photos | 17.50 |
| Hornell | Dr. Howard S. Brasted, autopsies | 40.00 |
| | | $ 127.26 |

**AGRICULTURE**

Total Amount Claimed $969.54 Total Amount Allowed $940.54

| | | |
|---|---|---|
| Hornell | A. M. Seaman, testing cattle | $ 491.94 |
| Corning | Chas. J. Krowl, testing cattle | 70.80 |
| Addison | M. F. Whitmore, testing cattle | 64.10 |
| Bath | Arthur J. Paddock, testing cattle | 40.50 |
| Corning | Chas. J. Krowl, testing cattle | 92.00 |
| Wellsville | John Davie, testing cattle | 181.20 |
| | | $940.54 |

**CHARITABLE AND PENAL INSTITUTIONS**

| | | |
|---|---|---|
| Rochester | Monroe County Penitentiary, care Co. prisoners | $ 782.84 |

**JUSTICES' ACCOUNTS**

Total Amount Claimed $412.60 Total Amount Allowed $405.95

| | | |
|---|---|---|
| Bath | Village of Bath, fees of police justice | $ 2.00 |
| Corning | City of Corning, city judge's fees | $ 107.50 |
| Corning | R. M. Myres, justice's fees | 8.90 |
| Canisteo | G. E. Potter, justice's fees | 4.25 |
| Canisteo | C. C. Burrell, justice's fees | 54.10 |
| Bath | Frank E. Rowe, justice's fees | 133.10 |
| Addison | D. J. Colbert, justice's fees | 16.00 |
| Cameron | C. E. Rosa, justice's fees | 2.00 |
| Corning | C. F. Robinson, justice's fees | 14.20 |
| Corning | C. F. Robinson, justice's fees | 63.90 |
| | | $ 405.95 |

**CONSTABLES' ACCOUNTS**

Total Amount Claimed $598.47 Total Amount Allowed $576.63

| | | |
|---|---|---|
| Addison | James T. Erwin, constable's fees | $ 45.80 |
| Hornell | Sol Lodato, constable's fees | 16.60 |
| Tuscarora | Raymond Dann, constable's fees | 5.00 |
| Canisteo | Neil Roach, constable's fees | 52.90 |
| Corning | City of Corning, police chief's fees | 225.50 |
| Corning | Charles Sullivan, constable's fees | 33.20 |
| Bath | Frank E. Derrick, constable's fees | 17.10 |
| Erwin | Chas. W. Woodcock, constable's fees | 8.40 |
| Erwin | John Fenton, constable's fees | 25.00 |
| Addison | Elmer C. Bovee, constable's fees | 89.65 |
| Corning | John Semple, constable's fees | 57.48 |
| | | $ 576.63 |

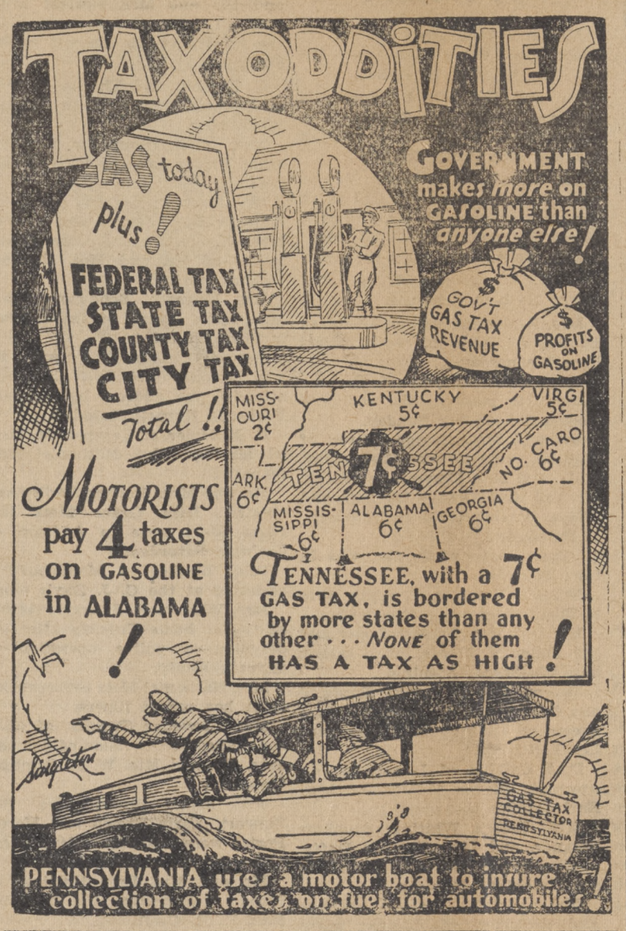


# President Maintains He Will Inflate Only As Necessary

Washington, May 15— President Roosevelt's declaration over the radio that he intended to use the power to inflate the currency only if, as and when it became necessary to do so has quieted the fears of a good many to whom the word "inflation" meant something like what happened in Germany ten years ago, when the mark went so low that it took a billion of them to buy a ham sandwich. That was not a case of inflationary movement running away, but it was a deliberate effort on the part of the then German government to wipe out the capitalistic class.

Nothing of the sort is contemplated by the American Government; and it is regarded as quite possible that the President will not have to use very much of the inflationary power given him before the downward course of the dollar meets the rising course of commodities at a level comparable with that of seven years ago, when everybody was more prosperous than most people had dreamed of ever becoming.

There seems to be a quite definite determination to put silver back to its old monetary position, but it is doubtful that Mr. Roosevelt will make a step in that direction until the World Economic Conference, which meets in London on June 12, has had a chance to consider international action for the remonetization of silver.

Without any inflation of the currency whatever, but merely as a result of the power known to be vested in the President, and in his action in locking up all the nation's monetary gold, commodity prices began a sharp rise in April and are still going up. This has made Mr. Roosevelt's friends very happy, as it seems tangible evidence that his administration has already been able to keep its campaign promise of higher prices.

**The Debt Situation**

The only financial question pending which is still unsettled is that of the European war debts. Europe is still trying to wriggle out of paying them, and Congress is still firm in the determination that they must be paid in full. That is not to say that reasonable offers of immediate cash settlements might not be considered, but no such offers have been received and there has been no exchange of promises regarding the debts between this government and those who owe us. Neither has the President talked with Congressional leaders about the possibility of compromising the debts.

The debt situation will come to the fore in the London conference, beyond a doubt; and that may be the rock on which the conference will split. It is nominally for the purpose of considering means of raising prices and stabilizing world currencies, but disarmament and war debts will be so hopelessly mixed up with those considerations that there is a good deal of doubt here whether the conference will come to anything. If it is a failure, however, the losers will be the other nations and not the United States, for we have the whip-hand in world economic affairs and can do about it as we please, regardless of what the rest of the world does. That, at least, is the view of some close to the President.

**Farm Relief Differences**

How the new farm relief act is going to work out nobody now professes to forecast. It is frankly experimental, and as in the case of all experiments, there are a lot of conflicting ideas as to which of the numerous plans to try first. The dispute between the advocates of different ways of doing it became so acute that the President himself had to take a hand.

Secretary Wallace believes that acreage reduction is the important thing; it alone will cure the major troubles of the majority of farmers, he thinks. George N. Peck, who for years represented various farm organizations as the principal lobbyist for the equalization fee plan of farm relief, believes that the farmer should be permitted to raise as much as they like, under a government guarantee of an equalized domestic price and the surplus over domestic consumption to be dumped abroad for whatever it will bring.

Mr. Peck, having been selected to be the administrator of farm relief under the new law, had quite a run-in with his chief, the Secretary of Agriculture, it is reported. At any rate, the situation has been smoothed out and the duties of the different executives defined.

**Peck, Wilson and Tugwell**

Mr. Peck is to administer the trade agreements provided in the new law. His task will be to line up all the various units in agriculture and agricultural industry.

Professor M. L. Wilson, said to be the originator of the domestic allotment plan, which has been to some extent put into new law, will be the wheat administrator.

Assistant Secretary of Agriculture, Rexford G. Tugwell, will specialize in the effort to expand our foreign market for agricultural products through reciprocal trade agreements and tariff treaties and the effort to obtain international agreement on control of production in other countries.

Secretary Wallace will be in general charge, and is expected to devote much of his own energy to emphasizing the necessity for acreage reduction.

**Now Ready for Work**

No time is being lost, and it will not be long before every farmer growing cash crops in every part of the United States will receive a visit from a local representative of the Department of Agriculture to explain the whole scheme to him and show him how he can make more money by not producing than by enlarging his activities.

The expectation now is that Congress will be through about the first of June, having accomplished more in three months than any previous Congress ever accomplished in three years. The talk in the lobbies of the Capitol, however, is that most of the members will not start home until they have had a chance to read up on the bills they have passed so that they can give their constituents some sort of an idea of what they are about. For it is literally true that the majority of members in both houses do not pretend to understand all the implications of the measures which they have been adopting at the President's request. It was enough that he sent them a bill and asked them to pass it; and outside of a few leaders the members and Senate asked no questions but voted whatever it was Mr. Roosevelt asked.

Proper spring care of raspberries and other bramble fruits may insure a bounteous crop. The free Cornell bulletin E-224 tells how to cultivate and fertilize the bramble fruits and suggests other seasonable hints. Ask the office of publication of the New York state college of agriculture at Ithaca, N. Y., for a free copy.

WE DO EXCELLENT JOB WORK

## In Harwichport Kidnapping Drama

Here are the principals in the $60,000 kidnapping of 10-year-old Peggy MacMath of Harwichport, Mass. (right) which stirred the nation, but was brought to sudden end when Kenneth Buck, 28 (upper right), and Cyril Buck, 41 (lower right), garagemen at that place, were arrested in less than 10 hours after the ransom money had been paid and Peggy returned to her parents. Under questioning, Kenneth Buck confessed, but tried to absolve his brother, who acted as go-between. Cyril Buck has been charged with extortion through ransom. An early trial is predicted.

## Into Brazilian Jungles

Sailing the high seas enroute to Brazil are Mrs. Alice La Varre (top), and her sister-in-law, Mrs. Andre La Varre (below), the two women members of the La Varre Brazilian Guiana Expedition headed for unexplored jungles. They will be the first white women ever to go into this great jungle sector.

# CHECKING UP ON SPORTS

Countless pitchers in the American League have collaborated in making Babe Ruth walk nearly 31 miles over the same path from the plate to first base. Starting in 1915, when the Babe played his first full season in major league baseball as a member of the Boston Red Sox, he has walked more than any other player in either league. He has been passed more than 1800 tiems. In 1923 he walked 170 times.

* * *

When the baseball season started the other day, the world champion New York Yankees picked up to try to continue a record that began August 2, 1931. Starting that day, the Yankees went through the remainder of that season and through the entire 1932 season without being shut out.

* * *

Anti-semitic activities in Germany may result in the 1936 Olympic Games, originally scheduled for Berlin, to be shifted to Rome or Tokyo.

* * *

Argentine's Davis Cup team is, at this writing, on the high seas bound for the United States to play the winner of the North American competition. The matches will be played in Washington, D. C.

* * *

Back in 1905 Christy Mathewson, playing for the New York Giants, pitched three games against the Philadelphia Athletics within six days and won all three. During the three games he allowed 14 hits, but no runs; he struck out 19 men, he gave just one base on balls and hit one batman.

* * *

Football apparently is to have another new shift or huddle given it during the coming season by the Northwestern team. Dick Hanley, the coach, had what has been called a "jig-saw" shift in operation during the Spring practice. In this, the team comes out of the huddle and lines up at almost any place but the right position. Guards are at ends, tackles in the backfield and helfback at center. Then, at the quarterback's signal, they suddenly shift into correct positions, ready for the play.


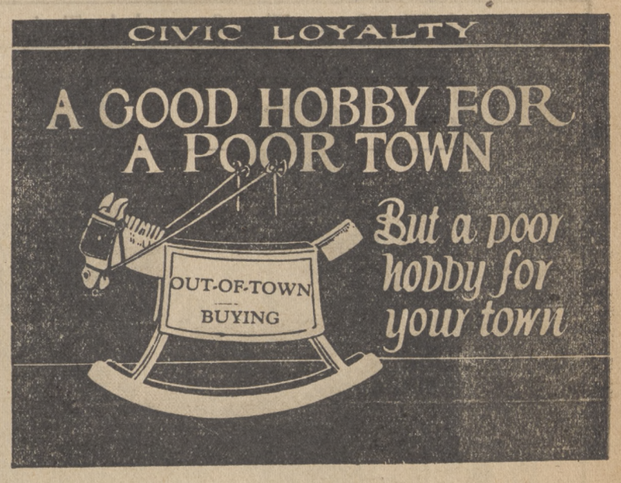


Take Your Home-Town Paper For Worthwhile News

# ADDISON NEWS

Mr. and Mrs. Walter Aldrich with their son Douglas visited Mr. and Mrs. Irwin Gelser in Rochester Sunday.

Mr. and Mrs. Clarence S. Whitmore and Miss Isabelle Orr were in Elmira Sunday.

Judge Edwin C. Smith and Miss Lois Smith of Bath, called at the home of Mr. and Mrs. Frank A. Smith Monday.

Alanson Swan spent the week-end with his family in Steuben street.

Mr. and Mrs. Louis Handy and Miss Gayle Mapes visited in Elmira Sunday.

Mr. and Mrs. Eugene Wade visited relatives in Rathbone and Risingville Sunday.

Dr. and Mrs. Matthew Whitmore were in Elmira Monday.

Mr. and Mrs. Lee Carpenter and family of Little Marsh visited Mr. and Mrs. Fred Kellogg Friday.

Harry Cole of Hammondsport called on Mr. and Mrs. Frank A. Smith Friday afternoon.

Mrs. Horace Clapper and Mrs. George Skenkel of Schenectady have been spending a few days as the guests of their parents, Mr. and Mrs. N. B. Gardiner.

Mr. and Mrs. Fred Moore of Whitesville are spending a few days at the home of Mr. and Mrs. Ben Hults on William street.

Mrs. Mildred Spencer and family were in Campbell Saturday.

Mr. and Mrs. N. B. Gardiner, Mrs. Horace Clapper and Mrs. George Skenkel visited friends in Greenwood Sunday.

Mrs. Andrew Knebel was in Elmira Monday.

Mrs. Belle Coon spent several days last week with her daughter, Mrs. Homer Manwaring and family in Big Flats.

Mrs. William Gage, past noble grand of Addison Rebekah Lodge, is attending the New York State Rebekah Assembly in Ithaca.

Mr. and Mrs. Carlton Smith of Savona were recent callers at the home of Mr. and Mrs. Eugene Wade.

Charles Johnson, Wendell Root, John Orr and Kenneth Dann were in Bath Saturday.

Mrs. Kelley of Buffalo is spending a few days at the home of Mr. and Mrs. Fred Farnham.

Mr. and Mrs. Clarence Bullock and son Robert were in Dansville Sunday.

Timothy J. Train of Binghamton spent Sunday with his family in this place.

Mr. and Mrs. Fred R. Strait of Elmira were callers on friends in Addison Sunday.

Miss Edith Hill of Elmira visited her parents, Mr. and Mrs. Arthur Hill Sunday

Mr. and Mrs. Merton Manley were Sunday guests of Mrs. Sarah Kittle.

Mr. and Mrs. Arthur Peck of South street had as their week-end guests, Mrs. Elnora Peck of Chicago and Mr. and Mrs. Emerson Peck and family of Buffalo. Mrs. Elnora Peck remained for a longer visit.

Mrs. F. D. Wade, Mr. and Mrs. John M. Wright and Mr. and Mrs. John F. Wade were in Watkins Glen and Elmira Sunday.

Mr. and Mrs. Harold Rouse and daughter spent Sunday in Moreland, N. Y.

Mrs. Ward Martin and children of Cameron Mills, called on her mother, Mrs. Jennie Hendley on Monday.

Mr. and Mrs. Lynn W. Welch of Elmira were guests of Mr. and Mrs. C. C. Mead Sunday.

Dr. and Mrs. Bernard S. Strait of Penn Yan, visited in Addison Sunday.

Mr. and Mrs. E. H. Watkins of Kane, Pa., were guests of Mrs. F. D. Wade Tuesday.

Mr. and Mrs. Guy Mayer and Mr. and Mrs. Carroll Mead spent Sunday evening in Corning.

The Rev. and Mrs. John V. Axtell attended a Missionary Conference at the Lake Street Presbyterian Church in Elmira Friday.

Sidney MacDowell Jr. of New York, spent a few hours Thursday with his parents, Mr. and Mrs. S. D. MacDowell.

Mr. and Mrs. J. A. Horey and family of Cameron Mills were callers in Addison Sunday.

Mr. and Mrs. Lewis Davis and Miss Janette Davis were in Corning Tuesday evening.

Miss Catherine Horey in company with her sister, Miss Dolores Horey of Cameron Mills, were callers in Presho Sunday.

The Rev. and Mrs. Thomas Withey were in Corning Sunday evening.

Milton Paul Stiker of Geneva was a guest of his uncle, Dr. Amos Stiker on Monday.

Mr. and Mrs. S. D. MacDowell were callers in Hornell and Bath on Sunday.

Mr. and Mrs. Lewis Davis were in Risingville Sunday.

A regular meeting of Tuscarora Chapter O. E. S., will be held in the Chapter rooms this evening at eight o'clock.

Mr. and Mrs. D. H. Orr motored to Keuka Park Saturday and attended the May Day festivities at Keuka College. They were accompanied home by their daughter, Miss Alice Orr and Miss Reah Hartburn of Niagara Falls who spent the week-end here.

Mrs. George Mose Sr., who has been ill for several months was removed to the Addison Sanatarium Saturday. Her condition is reported as being critical.

Forty members of the Addison M. E. Church attended the Subdistrict Group Meeting at Lawrenceville, Pa., last Friday night.

Mrs Helen Robertson left Monday for a visit with her son, Delmar Robertson, in Philadelphia.

Mr. and Mrs. C. A. Miller, of Elmira, visited Mr. and Mrs. Charles A. Miller and Mrs. Carrie Crittenden Sunday evening.

Duade Colvin, of Rochester, spent the week-end with his parents, Mr. and Mrs. Clare E. Colvin. Mr. Colvin is manager of the radio department in the Kresge store in that city.

Miss Janet Crane, of Rochester, spent the week-end with her parents, Mr. and Mrs. Charles L. Crane.

Mrs. Fred G. Clark accompanied by Mrs. Robina Cross, of Cameron Mills, returned last week from an extended stay in Florida. Mrs. Clark and Mrs. Cross were overnight guests at the home of Mr. and Mrs. C. H. Beidler and Howard Beidler in Statesville, N. C.

Miss Ruth Rittenhouse, of Industry, was the week-end guest of Miss Helen Towner. The young ladies are classmates at Geneseo Normal School.

Miss Esther Hannahs will be the guest of Miss Dorothy May at Webster's Crossing over the week-end.

Mrs. Louise Knebel returned to her home in Irvington, N. J., on Monday after an extended visit with her son, Andrew Knebel and family.

E. D. Gilbert and V. A. Borden of Westfield called on John Gilbert recently.

Mr. and Mrs. L. B. Hunt and son Lester of Brookfield visited at the home of Mr. and Mrs. R. E. Hunt Sunday.

Mrs. Daniel Lackey spent Wednesday with Mr. and Mrs. Frank Benedict at Orr Hill.

Mr. and Mrs. R. E. Hunt attended a banquet for insurance salesmen and their wives at the Hotel Langwell in Elmira Saturday evening.

John Gilbert was in Wellsboro Monday.

Mr. and Mrs. Roy Omelion with their daughter, Arlene, visited relatives in Mansfield Sunday.

Miss Louise Watkins spent the week-end in Corning with her grandmother, Mrs. George Crumm.

Mr. and Mrs. Floyd Simons of Osceola were guests of Mr. and Mrs. Jacob Houghtaling Saturday.

Mr. and Mrs. Henry Shelanskey and Miss Theo Crist visited relatives in Elmira Sunday.

## The Track Was Gone—They Stopped the Train

The cloud which opened the heavens in a downpour that washed out a railroad track had a silver lining for these six youngsters, all members of an Orphan's Home at Passaic, N. J. . . . Seeing the embankment give way, from their windows, they rushed down the track waving raincoats and flagging a commuters' train carrying 500 people, the engine stopping 50 feet from the racing waters. . . . Their reward is to be Babe Ruth's guests at a ball game and a trip to the World's Fair at Chicago by the Erie R.R. They are; bottom row (left to right), Frank Mazzola, Douglas Fleming, Michael Muzzola; at top, John Murdock, Jacob Merlnizek and Rudolph Bareche.

## Rah-Rah-Rah in Court

Orv Mohler, Southern California Trojan football and basebal star, was followed into court by a collegiate cheering section when he faced a suit for damages of a plane he had wrecked.

### PLANTING IN THE MOON

(Arthur J. Pratt)

If you believe the moon celestial
Can govern growth of plants terrestial—
And many folks believe it strong—
I can't convince you, but you're wrong.

—Bob Adams.

Some folks wait untill Decoration Day to plant their early vegetables because they say "the vegetables come so much faster that they are ready just as soon." Some folks make that statement, even though their more ambitious neighbors have had radishes and spinach from their garden by Decoration Day.

Common spinach comes up, sends out a few small leaves and goes to seed without growing a good crop if it is planted during the long days and warm weather of late spring or early summer. Then is the time to plant New Zealand spinach. It thrives in hot weather. Soak the seeds for a day or two before planting to be sure of a good stand.

Hear luttuce usually fails to form a good head unless it is planted early in the spring, or planted late in summer for a fall crop.

Yet some vegetables are tender and would be killed by late spring frosts if planted too early. However, some ambitious home gardeners prefer to take a chance with one planting of sweet corn and snap beans to have a taste of these delicious crops before their neighbors do. Where the latest frost is likely to come about Decoration Day, an early planting can usually be chanced about the middle of May. The main crop will be safer if not planted until about the average date of the last killing frost. Killing frost dates should be based on experience rather than on frost snaps alone, because of variations a few miles apart, in the date of the last killing frost.

Little will be gained by planting cucumbers, squashes, and pumpkins or by transplanting tomatoes, peppers and eggplants before all danger of frost is past and the soil has become thoroughly warmed.

### APPLE BLOSSOM TIME

Apple blossom time in Western New York will be approximately from May 21 to 28, according to the Lake Ontario Country Association. During that period millions of blossoms will add fragrance to the air and color to the landscape in the oldest and best known commercial apple area in America. A net-work of improved highways makes every section of the beautiful orchard country accessible to the motorist.

The Association in answer to numerous inquiries is giving wide distribution to information regarding blossoming dates. The great fruit producing counties bordoring along Lake Ontario from the west are: Niagara, Orleans, Monroe, Wayne, Cayuga, and Oswego. Two main highway routes numbers 3 and 31 from east to west serve the Lake Ontario Fruit Belt, so called for over a quarter century.

Route 3 and 31, on the east across Wayne County link Syracuse and Rochester. West of Rochester route 31 leads to Buffalo and route 3 further north along the Ridge reaches scenic Niagara Falls. Scores of concrete and mcadam roads run north and south through well ordered farm lands connecting these two routes and serving many thriving villages. In all the counties country roads close to the lake shore afford visitas of open lake on one side and countless acres of orchards in blossom on the other.

The approximate dates (May 21-28) for blossoming period in the apple belt have been determined by the New York State Agricultural Station and the County Farm Bureaus.

During this period the Lake Ontario Association, a regional civic organization without paid officers, extends a special invitation to all interested to see for themselves why the Lake Ontario Fruit Belt is the most famous in the world.

White straw hats which have yellowed may be bleached by a solution of ¼ teaspoon oxalic acid itated sulphur dissolved in ½ cup of cold water. Apply the solution to the hat with a soft brush and dry the hat in the sun.

WE DO EXCELLENT JOB WORK
CALL US FOR PRICES

## WOODHULL

Mr. and Mrs. Fred Becker, of Olean, spent the week-end with Mr. and Mrs. Charles W. Hallett.

Mr. and Mrs. Floyd Briggs and children Shirley and Sherwood, of Belmont, were Sunday guests of Mr. and Mrs. Curry Davis.

Mr. and Mrs. Clarence Bebout with their daughter Frances spent Sunday evening with Mr. and Mrs. Harry Brotzman in Painted Post.

Miss Hellen Bush sjent the week-end with her parents, Mr. and Mrs. Harry Bush in Syracuse.

Mrs. Nelson Payne and Mrs. Ray Brown, of Addison, were callers here Wednesday.

Harold Schoonover, of Corning visited his parents, Mr. and Mrs. Nelson Schoonover Sunday.

Mr. and Mrs. George Potter, of Canisteo, were in town Wednesday.

Mr. and Mrs. Elwyn Ten Broeck, Mr. and Mrs. Maurice Williams and Mrs. Harriet Hober spent Sunday in Dansville.

James Algar, of Jasper, was in town Saturday.

Mr. and Mrs. Asa T. Smith were in Elmira last week, Wednesday.

Mr. and Mrs. Forrest Loper and son John, of Jasper, were callers here Wednesday evening.

Mr. and Mrs. Howard Bardwell and daughter Joyce, of Ithaca were guests of Mr. and Mrs. Lawrence Leach Sunday.

D. J. Calkins, of Jasper, was an overnight visitor of Mr. and Mrs. Earl Calkins Thursday.

Mrs. George Whiting, daughter Eleanor, and Mrs. Thomas Duffy, of Canisteo, visited Mrs. Ray Stewart Thursday afternoon.

Mr. and Mrs. Lester Andrews and daughter, of Addison spent Wednesday evening with Mr. and Mrs. Raymond Andrews.

Mr. Titus, of Presho, was in town Wednesday.

Mr. and Mrs. George Pederson, of New York City, are spending a few days with her parents. Mr. and Mrs. Charles Hallett.

Miss Marjory Davis and Mrs. Curry Davis were in Elmira Saturday.

Bert Anderson, of Holley and Alfred Colgrove and son Kenneth, of Rochester, spent Sunday with Mr. Colgrove's parents, Mr. and Mrs. William Colgrove.

Mrs. Chester Whiteman and Misses Leona and Rachel Whieeman, of Jasper, called on friends here Saturday.

Mr. and Mrs. Eldon Brotzman, of Hornell and Mr. and Mrs. Wilbur Morris, of Jasper, were guests of Mr. and Mrs. William Brotzman Sunday.

Mr. and Mrs. Myron Austin, of Troupsburg, spent Wednesday evening here.

Mr. and Mrs. Minor Miller, of Holland, and Mr. and Mrs. Bernard Brown and son Benedict, were dinner guests of Mr. and Mrs. Earle Brown Sunday.

Frank Owlett, of Auburn, called on friends in town Friday.

Mr. and Mrs. Charles Wilder, of Cameron Mills, were in town Wednesday evening.

Mr. and Mrs. Myron Bebout are spending this week with their daughter, Mrs. Harry Brotzman and husband in Painted Post.

Mr. and Mrs. Basil Bradley and Mr. and Mrs. C. E. Davis and son Beach, of Middlebury, spent Sunday evening with Mr. and Mrs. Curry Davis.

Burt Smith and Parke Smith, of Jasper, were business callers here Monday.

Mr. and Mrs. George Andrus visited Mrs. Andrus' sister, Mrs. Marion Crans, in Rock Stream Sunday.

Miss June Henry, of Canisteo, was the guest of Miss Onnolee Stewart Saturday.

Mr. and Mrs. Menzo Wildrick, of Knoxville, called on Mr. and Mrs. Asa Smith one day last week.

Mr. and Mrs. Ray Colgrove and son Otis visited in Wellsboro Sunday.

Ray Jordan is attending court in Corning this week.

Jeffery Smith was a business caller in Elmira Monday.

Mrs. Lloyd Brotzman,Mrs. Eva Hotaling and Mrs. Raymond Andrews were shopping in Elmira Saturday.

Mr. and Mrs. Lawrence Leach and children Alenda and Matthew visited in Canaseraga recently.

Mr. and Mrs. William Brotzman accompanied by Wilbur Morris, of Jasper, visited in Wellsboro the last of the week.

Ray Stewart with his daughter, Onnolee and Miss Dorothy Paul were in Canisteo Sunday.

Mrs. Benjamin Croft is confined to her home by an injury to her knee which she received in a fall last week.

Clare Metz and Sterling Hadley were in Buffalo on business Thursday.

Josephine Hadley has recovered from her recent illness.

Mr. and Mrs. J. M. Madaras, Mrs. William Betty, Mr .and Mrs. Dave Wilson, and five children and Mr. and Mrs. Thomas Dempsey, of Olean, were Sunday guests of Mr. and Mrs. Charles Hallett.

Mr. and Mrs. Jabe Johnson, Mrs. Mary Wheeler and Mrs. Earle Brown with her daughter Doris were supper guests of Mr. and Mrs. Parke Sly in Elmira Saturday.

Mrs. Robert Mason was a caller in Elmira the first of the week.

District Attorney, George Pratt, of Corning, gave an interesting address in the Methodist church Sunday evening.

Mr. and Mrs. John R. Towsley and Mr. and Mrs. Forrest Loper and son John, of Jasper, attended the service at the Baptist church Sunday.

L. Kenyon and Thorne Kenyon, of Elkland, were here on business Wednesday.

Mrs. Ruth Henry, of Canisteo, spent Friday evening with friends here.

Mrs. Mary Schoonover and D. L. Schoonover, of Jasper, and Mr. and Mrs. Myron Bebout were dinner guests of Mr. and Mrs. Clarence Bebout Sunday.

Mrs. Kenneth Schoonover and Mrs. Lynn House, of Jasper were in town Thursday.

Rev. Benjamin Croft with his son Laverne and Carl Carpenter attended the address by Sergeant Yorke, in Hornell, Tuesday.

R. M. Hyler, of Troupsburg, visited Mr. and Mrs. Nathaniel Metz recently.

Mr. and Mrs. Sterling Hadley and children, Miss Grace Metz and Clare Metz were in Addison on business Saturday.

Basil Bradley of Middlebury, is assisting at the C. J. Davis store.

Mrs. William P. Symonds returned to her home Tuesday after undergoing a goitre operation in Sayre, recently.

Mrs. Nathaniel Metz is recovering from her recent illness.

Mrs. Llewellyn Towner, of Addison, called at the home of her parents, Mr. and Mrs. W. P. Symonds Tuesday.

Miss Mary Brown, Mrs. Ray Stewart, Earle Brown and Harold Porter were business callers in Addison the first of the week.

Mr. and Mrs. Fred Mattison, of Nunda, are visiting the Rev. and Mrs. B. R. Croft.

### HOME-MADE LIVING

The vegetable garden provides vegetables to be eaten fresh during the growing months and canned for winter. A plan for vegetable foods, adaptable to a family of any size, has been prepared by Marie E. Wells, foods and nutrition specialist at the New Yrk state college of home economics.

According to this plan, one serving a week of greens for one person is provided for by two twenty-foot plantings of beets, or by a six-foot row of chard or kale, or six feet of New Zealand spinach, of which four and one-half quarts are to be canned. Three or four weekly servings of tomatoes, taking the place of oranges or grapefruit in the diet, are afforded by forty feet of tomatoes, eighteen quarts being canned for the winter and the remainder eaten during the productive season. Two to four hundred feet of potatoes gives a serving a day, and allows three bushels for storage. Similar provision is made for all other commonly grown vegetables, to the amount needed by one person for a year. For any particular family, these amounts are multiplied by the number of persons to be fed.

The plan, called a "Food Budget for Home-Made Living," has other sections devoted to fruit, milk, eggs, poultry and meat, in the quanities needed for a well balanced diet. It will be sent to anyone requesting it from the New York state college of home economics, Ithaca, N. Y.

### WATCH CALF'S GROWTH

Calves born after January 1 can not be expected to get all their living from grass this summer and make satisfactory growth, warns Professor E. S. Savage of the New York state college of agriculture. Profitable cows are from well-grown calves; a good Holstein calf should weigh six hundred pounds when a year old and a thousand pounds at two years. Such a calf should gain two hundred pounds, or a pound and a quarter a day for the six month pasture period. Smaller breeds should gain about three hundred pounds between a year and two years of age, or a pound a day when on grass. Grain feeding pays in growing calves, especially when flies, hot weather, and short pasture prevent them from making normal gains, he says.

Milkwheato is a whole grain cereal combined with skim milk powder and salt to make an inexpensive and high value food. It is made of equal parts of whole grain wheat and skim milk powder with one and one-half teaspoons of salt added to each quart of the mixture.

Double the fertilizing value of manure by adding fifty pounds of superphosphate to each ton of manure. Such treated manure may replace mixed fertilizer for corn, wheat, hay and some vegetable crops.

## Clippings From Our Exchanges

Miss Hazel M. Davis has recently been named acting postmaster at Westfield. This is the first appointment to federal office in Tioga County. since the present administration came into power March 4.

* * *

Max Conable, 37, of Ellisburg, Pa., is believed to have died of suffocation recently when an exploding lamp set fire to furnishings of the bed room occupied by the unfortunate man. The fire was easily extinguished with a few pails of water.

* * *

Saturday, May 27, has been set aside to be observed as Lilac Day in Highland Park, Rochester.

* * *

The Hodgeman property in the village of Bath has been placed at the disposal of the Red Cross in that village for use as a community garden plot. There are five acres in the plot which would permit the making of about 50 gardens 50 by 100 feet.

* * *

Leo Schmitt of Batavia, 21 years old, was drowned in Tonawanda Creek Monday afternoon when swept from the rear of a speed boat which filled with water as the craft made a turn in the stream.

* * *

Mrs. Catherine Hill, 75 and Mrs. Helen Rie, 80, of Hornell, escaped being hit by a taxi but landed in a hospital when they were injured as they stumbled over a curb. Mrs. Hill suffered a fractured wrist, lacerations of the head and severe shock while Mrs. Rie was severely bruised.

* * *

The entire community of Spafford, 20 miles north of Cortland, was threatened Tuesday by a fire that destroyed three buildings including the 125-year-old landmark once owned by the pioneer Roundy family.

### BUSINESS GAINS

Business has gained since the United States went off the gold standard on April 17, according to G. F. Warren and F. A. Pearson of the state college of agriculture. With the prices of seventeen basic commodities on that date as 100, a steady gain was made until the same commodities averaged 124 on May 5.

"To buy an ounce of gold in London on May 5 required $24.88 instead of the par value of $20.67; or the price of gold in dollars has risen 20 per cent; at the same time the prices of the seventeen basic commodities have risen 24 per cent. The present farm outlook is better than at any previous time in four years. It is as good as the outlook for a reduction in the gold content of the dollar. Careful consideration should be given before selling cows, farms, or other property at present prices," they say.

How to make either a home-made sectional hay rack or a combination wagon bed and hay rack is explained in the free Cornell bulletin E-244. The bulletin shows the plans of the racks and gives a bill of the necessary materials. Ask the office of publication of the New York state college of agriculture at Ithaca, N. Y., for a copy.

Most lawns need fertilizer more than they do lime; liming is often over-done. The same fertilizer used for the corn or potaties will help the lawn; use about twelve pounds to 1,000 square feet.

Prevention is the keynote of attack in fighting clothes moths. Before storing clothes, they should be cleaned, aired in the sun, thoroughly brushed and wrapped in heavy paper which is sealed.

Where heavy applications of fertilizer have been broadcast in previous years, reduce the amount and apply the fertilizer in the row for a temporary saving without cutting the yield.

Fish, like meat and poultry, may be satisfactorily canned at home. Directions for canning fish are sent free to anyone on request to the New York state college of home economics at Ithaca, N. Y.

## AUCTION

The undersigned, Administratrix of the Gerald O. Wilson estate, will sell at public auction at the Barber farm in the town of Cameron, four miles from Cameron village, six miles from Bath on the Cameron-Bath highway,

**SATURDAY, MAY 20, 1933**

Beginning at 1:00 P. M., the following described property:

1 pair black mules, 1 Ayrshire cow, 3 years old; 1 Ayrshire heifer, 1 year old; 3 calves, 8 months old; 1 calf, 2 months old; 1 heavy double harness, 1 mowing machine, 6 ft. cut; 1 International grain drill, 11 hoe; 1 set double disc harrows, 1 two-horse cultivator, 1 lever drag, 1 truck wagon, 1 lumber wagon, 1 manure spreader, 1 land roller, 1 bean puller, 1 sulky plow, 1 walking plow, 1 log boat, 1 potato digger, potato crates and many other articles too numerous to mention.

**Terms of Sale: Cash**

Jerry Gardiner, Auctioneer.

Mrs. Lillian Smith Wilson,
Admrx.

## Director of Mint

Mrs. Nellie Tayloe Ross, former Governor of Wyoming, is the new director of the mint, her appointment by President Roosevelt having been confirmed by the Senate. Mrs. Ross is the third women appointed to high position by the President, the other two being Mrs. Perkins as Secretary of Labor and Mrs. Ruth Bryan Owen as Ambassador to Denmark.

Beans, beets, cabbage, carrots, onions, parsnips, pumpkins, rutabagaa, salsify, sweet potatoes, turnips and apples may be stored satisfactorily. Berries, cherries, pears peaches, plums, prunes, quinces, asparagus, corn, peas, peppers, snap-beans, and spinach may all be dried.

A water bath canner may be made from any utensil in which water can be boiled and which has a tightly fitting cover and a rack. A wash boiler, a large lard pail, a new galvanized iron garbage pail, a metal sap bucket, or a deep kettle are all suitable.

A sign of tasty eats is backed by good coffee. Try Buff's Lunch.

HOW SHE LOST 29 POUNDS IN 3 MONTHS

"I am using your Kruschen Salts to reduce and I've used a bottle and a half and dieted some and lost 29 pounds in 3 months. I feel much better and intend to keep on taking the Salts as I was almost 50 pounds overweight". Mrs. Thelma Gravely, Roseville, Calif. (Jan. 11, 1933.)

To lose fat and at the same time gain in physical attractiveness and feel spirited and youthful take one-half teaspoonful of Kruschen in a glass of hot water before breakfast every morning.

A jar that lasts 4 weeks costs but a trifle at any drugstore in the world but be sure and get Kruschen Salts, the SAFE way to reduce wide hips, prominent front and double chin and again feel the joy of living—money back if dissatisfied after the first jar.

### NOTICE TO CREDITORS

Pursuant to an order of Hon. John C. Wheeler, the Surrogate of the County of Steuben, in Surrogate's Court, notice is hereby given that all persons having claims against Wallace Groves, late of the town of Woodhull in said County of Steuben, deceased, are required to exhibit the same with the vouchers thereof, to the undersigned, the Administratrix of the goods, chattels and credits of said deceased at the Law Offices of Charles L. Crane in the Village of Addison in the said County of Steuben on or before the 20th day of November, 1933.

Dated, May 11, 1933.

Jennie Groves,
Administratrix.

Charles L. Crane
Attorney for Admrx.,
Addison, N. Y. 20-26t

## Flying Dutchman Today

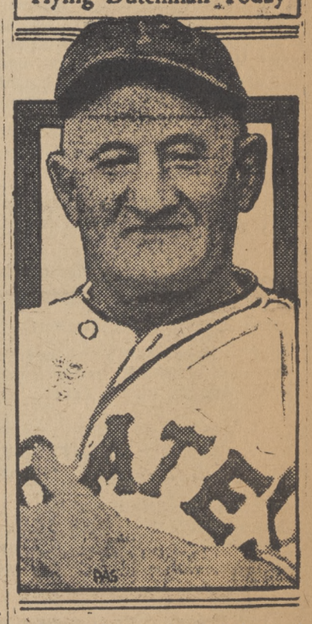

Honus Wagner, baseball hero of another day, is this year again with his beloved Pirates, now in the capacity of infield coach. His first trip around the circuit has been a tour of triumph, fans turning out by the thousands to greet him.

## CAMERON MILLS

William Crawford was a business caller in Addison Wednesday.

Mrs. Bert Jimerson and Mrs. Diana Smith were in Cameron Wednesday.

James Erwin of Addison was in town Saturday.

Mr. and Mrs. J. H. Kibbe were in Bath recently.

Mr. and Mrs. Henry Thompson of Hornell were callers at the home of Mr. and Mrs. James Crawford Sunday.

Mr. and Mrs. E. P. Brooks and daughter Frances Mary of Erwin were Sunday guests of Mrs. Robina Cross.

Mr. and Mrs. Kenneth Smith of Thurston attended church here Sunday morning.

Roy Cole, of Corning was a caller here Monday.

Mrs. Lydia Bump who is heriously ill was removed to the Bath Hospital Wednesday for treatment.

Lee Barker, of Hornell, was a caller at his home here Wednesday.

Clifford Margerson, of Cameron, was a business caller here Monday and Wednesday.

Dr. Baxter and family, of Waverly, were recent callers here.

Clinton Barishe, of Thurston,was a caller here Thursday.

Mr. and Mrs. Claud Rumsey and Mrs. Alice Rumsey, Otis Densmore and Mr. and Mrs. Roland Wilbur, of Risingville, attended church here Sunday morning.

Mr. and Mrs. George Crumb, of Corning, were callers here Saturday.

Mrs. Diana Smith was a caller in Bath Friday.

A good many attended a surprise party at the home of Larry Woodward Tuesday evening, helping him celebrate his birthday.

Mr. and Mrs. Clinton Emhiser and family, of Painted Post, visited at Elery Rictmyers Sunday.

Eugene Cole and son Dean, of Rathbone, attended church here Sunday.

Ernest Allison and family, of Cameron, spent Saturday evening with Mr. and Mrs. Kenneth Mc Caig.

Mrs. Milton Turner and son Clifford, of Risingville, were callers here Wednesday.

Mrs. Robina Cross, who has been spending the winter in Florida, has returned to her home here.

Mr. and Mrs. Adam Dinick and son and Will Barker were in Hornell Saturday evening to see Mrs. Lee Barker who is ill.

Mrs. Carl Roll and daughter Dorothy, of Hornell, were callers here Sunday.

Gerad De Witt and T. J. Decker, of lMt. Washington, visited Mrs. John McCaig Saturday evening.

Mr. and Mrs. Albert Loper, of Addison, were callers here Saturday.

Mr. and Mrs. Frank Wood and son Lloyd, of Moravia, spent the week-end at the home of Mr. and Mrs. Archie Lloyd.

Mr. and Mrs. Hiram Reynolds and daughter Loraine, of Rathbone, were callers here Sunday.

Mr. and Mrs. Kenneth McCaig were in Bath Saturday.

A meeting of the Missionary Society was held at the home of Mrs. John Considine, Wednesday afternoon.

Arthur and Harvey Jaynes, of Ithaca visited their aunt, Mrs. Milton Turner, Sunday.

Several from here attended a party at the home of Frank De Wert, in Thurston, Friday evening.

Memorial services will be held in the Town Line church Sunday, May 28. The Rev. W. L. Deighton, of Addison, will deliver the address. Others will take part in the program including recitations by the pupils of the nearby schools. It is hoped that a good many will attend.

### WATCH FOR THE FLEA BEETLE

**Pest Easily Checked In May and June.**

The potato flea beetle is a tiny plump, shiny black insect about as long as the diameter of the lead in a pencil and slightly narrower in width. The presence of flea beetles may be easily detected by the peculiar perforated appearance of the injured foliage. In cases of serious damage to leaves by this pest the leaves look as if they had been riddled by shot. The beetle hops like a flea which gives it its name. Entomologists at the State Experiment Station at Geneva, who have written a circular describing the insect with recomendations for its eradication, say that during the warm days of May and June is the time to watch for this pest and use the sprays and dusts best suited for its control.

Flea beetles, say the Station specialists, feed on a large variety of plants, but are most troublesome on cucumbers, potatoes, tomatoes, egg plants, radishes, and cabbage, and are believed to be responsible for the spread of certain diseases. In July and August a second brood may play havoc with potatoes, tomatoes, and egg plants.

Fortunately, say the Station specialists, flea beetles dislike leaf surfaces covered with any foreign material, such as sprays or dusts; and if treatments are made before serious injury occurs and if the the leaf surfaces are thoroughly coated, the insects are easily held in check. Since the adults appear suddenly and work fast, it is important to keep a close watch on the garden to detect the first signs of invasion.

Calcium arsenate in bordeaux mixture is regarded as the safest and most effective spray, while tobacco dust with lime or a calcium arsenate and monohydrated copper sulfate dust with lime are recommended among the dust preparations. Detailed directions on the preparation of dusts and sprays for the flea beetle, both for large scale plantings and for the small home garden, and further information about the insect and its habits is contained in circular No. 126 which may be obtained free of charge upon request to the Station at Geneva.

**Wellesley Fire Chief**

**Wellesley (Mass.) college for girls has its students volunteer fire department which each year elects its chief. Miss Patricia Parfitt of Ontario, Canada has been selected chief for 1934.**

### ANNOUNCE DATES OF SUMMER SCHOOL

**Cornell University Sessions Start July 10 and Closes August 19—Offer Special Courses for Teachers.**

Despite rumors to the contrary, the forty-second annual summer session of the New York state colleges at Cornell University opens as usual. The session starts on July 10 and continues until August 18. Particular emphasis is placed on the courses for teachers in the summer session, in the graduate school, and in biology; two-week's unit courses are offered in agricultural engineering, rural education, and vegetable crops, for students who are unable to attend the full period. No tuition is charged New York state residents for undergraduate courses in the state colleges. The usual fees are paid in the graduate school and by out-of-state students.

Most of the courses are conducted by the staff members of the colleges, but many of the courses are taught by visiting instructors and professors from other institutions. Some of the visiting instructors in the state colleges and in the graduate school of education, include: Arthur J. Jones, professor of secondary education, University of Pennsylvania; Noel Keys, school of education, University of California; Horace Kidger, department of social studies, Newton, Massachusetts, High School; J. C. Morrison, New York state department of education, Albany; W. Howard Pillsbury, superintendent of schools, Schenectady; Ralph C. S. Sutliff, regional supervisor in agricultural education for New York, Morrisville; Marion S. Van Liew, home economics education bureau, Albany; George M. Wiley, state department of education, Albany; and A. K. Gettman, state department of education, Albany.

Announcements describing the summer courses are available on request from O. W. Smith, secretary of the New York state college of agriculture at Ithaca, N. Y.

## CAMERON MILLS
R. D. No. 2

Miss Verda Wheaton, of Hedgesville, spent Monday night with Miss Jennie Hults.

H. C. Merring and Mrs. Leah Church were in Addison Monday.

Mrs. James Marlatt and sisters, Margaret and Eloise Allen with their nephew and nieces called on Mr. and Mrs. Erwin McCaig Sunday eveining.

Mrs. Josophine Perry is spending some time with her niece, Mrs. Henry Young, in Corning.

Joseph Perry is reported as resting very comfortably at this time. He was rushed to Corning Hospital Sunday where he submitted to an operation for strangulated hernia.

Wheeler Perry and daughter, Miss Rena Perry, were in Canisteo Tuesday.

Mr. and Mrs. Sam Perry and Mr. and Mrs. Erwin McCaig were in Corning Tuesday night to visit Joseph Perry at the hospital.

Mrs. Leah Church called on Mr. and Mrs. Sam Perry Wednesday.

Hooked rugs were first made in this country by fishermen's wives who hooked rags into sail cloth as foundation material. Modern women, who want rugs for little money, also hook dyed rags into decorative and practical rugs for their floors.

Good cream makes coffee good—Buff's Lunch.

**Roosevelt's German Guest**

**Dr. Hjalmar Schacdt, President of the German Reichsbank, is the German envoy sent to confer with President Roosevelt on financial and economic problems and present his country's views on world readjustment.**

## VAN VLEETS

Guy Sprague, of Savona, was here Saturday.

Joe Myers and family moved from Ed Morseman's tenant house to Addison last week.

Mr. and Mrs. Wilbur Bullock and daughter Ruth spent Wednesday evening with Mr. and Mrs. Russel Hackett, of Osceola.

Mrs. Russel Baldwin, Mrs. Walter Watts, and Miss Jean Ripley, of Elmira, were guests of their parents, Mr. and Mrs. Silas Ripley, Saturday.

Mr. and Mrs. Root, of Woods Corners, are movoing to the Ed. Morseman tenant house.

Mr. and Mrs. L. H. Van Vliet attended a variety shower at the home of Mr. and Mrs. Ben Crocker, of Kanona Friday evening for Mrs. Van Vliet's grandson,Martin Danielson, of Avoca, whose marriage took place April 30th.

Word has been received here of the birth of a son, Richard Allen, to Mr. and Mrs. Kenneth Sprague, of New York City.

## HOPPERVILLE

Mr. and Mrs. Henry Lowery are the proud parents of a son born Wednesday morning May 10.

Mr. andMrs.Elo n Friends were in Canisteo on business Tuesday.

Mr. and Mrs. Paul Symonds and two children and Mrs. Ida Symonds were shopping in Hornell Friday.

Vern Coon has returned from Corning where he has been visiting friends for a few days.

W. H. Tew spent Sunday in Corning.

Mr. and Mrs. Fred Rude and children were dinner guests of Mr. and Mrs. Elon Friends Sunday.

Mrs. Ida Symonds spent Sunday night with Mrs. Henry Myers.

Mrs. Oscar Dyer entertained Ray Wormley and children Sunday for dinner.

John Van Orsdale spent Sunday with his daughter, Mrs. Hilburn Rogers and family.

Mr. and Mrs. Elon Friends called on Mr. and Mrs. John Truesdell Sunday evening.

Mr. and Mrs. Francis Harkenrider and little son visited her perents, Mr. and Mrs. J. F. Rude Sunday.

Howard Marlatt called on friends in Jasper Sunday.

Mr. and Mrs. Ezra Stiles spent Sunday in Painted Post.

Cecil White and Andrew Van Orsdale attended the ball game in Woodhull Sunday.

### HOME GARDEN SMALL FRUITS

**Red Currants And Gooseberries Recommended by G. L. Slate**

The ease of culture, the small amount of space required and the delicious uses to which the fruit of each may be put commends these to the home garden. In recent years,according to Prof. G. L. Slate, small fruit specialists at the Experiment Station at Geneva, the cultivation of red currants and gooseberries has waned to a considerable extent. It seems an opportune time to put them back into the home garden.

Prospective growers of currants and gooseberries should appreciate at the outset that there is no large market for them outside of the fruit products manufacturers who usually buy their raw materials in sections which specialize in these fruits, says this authority, adding that they are largely fruits of the home garden or for a local trade and that large scale plantings should be considered only where a market is definitely assured.

Also, it is pointed out that the planting, possession, or propagation of currants and gooseberries is prohibited in certain sections of the State due to the fact that the plants serve as a host to one of the stages of the white pine blister rust. Information as to where these restricted areas are located and detailed directions on the culture of currants and gooseberries are given in Circular No. 112, which may be had free upon request to the State Experiment Station, Geneva, N.Y.

Speaking of varieties, Prof. Slate recommendeds among the currants the Wilder for market and the Perfection for home use, while in his opinion the Poorman and the Chautauqua are by far the best gooseberries Brief descriptions of these and other varieties are given in the circular mentioned above.

## NORTHRUP HILL

Mr. and Mrs. Reuben Sherwood and sons spent Sunday with their daughter Mrs. James Bouten, of Hedgesville.

Lewis Williams sheared sheep for his father Willard Williams Thursday.

Mr. and Mrs. Watson Johnson and sons Harry, Ralph, and Wendlet, visited relatives at Smithport and Bradford Saturday and Sunday.

Mr. and Mrs. Reuben Sherwood, son Lester, and Lewis Williams attended the League meeting at Addison last Tuesday night.

Mr. and Mrs. Robert Apgar and daughter, of Addison, visited at the home of Will Preece Sunday.

Mr. and Mrs. Watson Johnson and son were in Canisteo one day last week.

Mrs. Lewis Williams and daughters visited Rena Perry, of E. Woodhull, Friday.

Lawrence Sullivan and children, of Freeman, visited his brother, Arthur Sullivan and wife Sunday.

Mrs. Lewis Williams and daughters visited Mrs. James Preston, of Rathbone Tuesday night.

Mrs. Clarence Bullock, of Addison, called on her sister, Mrs. Arthur Sullivan Friday afternoon.

Will Preece and Dennis Williams attended the auction sale at the Sam Perkins farm Saturday.

Mr. and Mrs. William Allen, of Hedgesville and Mr. and Mrs. Lowell Bouten attended a show Sunday night.

Lowell Bouten called at the home of his sister, Mrs. Kenneth Pawling in Cohocton, Saturday.

Mr. and Mrs. Lowell Bouten visited Mr. and Mrs. Burr Marlatt, of N. Jasper, Friday evening.

There will be a social for the benefit of the Northrup Hill cemetery at the home of Mr. and Mrs. Alvah Allen, of Tracey Creek, Friday night, May 19. Everyone is invited to attend and have a good time.

Mr. and Mrs. Lewis Williams and children, Mrs. Alma DeMun were in Rathbone Friday night.

### LATE-PLANTED CORN ESCAPES THE BORER

**First Week In June Recommended As Planting Date Where Early Market Is Not A Factor.**

One of the most effective means of safegarding sweet corn against inroads of the European corn borer is to delay planting until after June 1, says Dr. G. E. R. Hervey, entomologist at the State Experiment Station at Geneva, who is conducting extensive experiments on corn borer control. In several tests as various points in Western New York during the past four years, sweet corn planted in June displayed much less borer injury than corn from earlier plantings.

Late plantings as a means of combating corn borer is not practical with varieties that require a long time to mature, nor in areas where the growing season is short, says Dr. Hervey. Also, the market gardener cannot afford to plant late if he is to get his crop on the market while high prices prevail. However, for the farmer who is growing corn for the canning factory, the late planting date has considerable merit.

A complete report on Dr. Hervey's expirements is given in Station Bulletin No 603, a copy of which may be had free upon request to the station. While Dr. Hervey did most of his work in the western part of the state, his observations and recommendations will be of interest to everyone who grows sweet corn.

Thoro cleaning up of fields by plowing under stalks, stubbles, weeds, trash, etc., either in the fall or in the early spring, is still the most efficient method of combating corn borer, says Dr. Hervey. who adds' however, that to be truly effective the clean-up operations must be executed on a community basis. In this connection he cites an instance in Erie County where, by special care in one community in which sweet corn is grown intensively, corn borer injury has been held to a very low level for the past three years.

WE DO EXCELLENT JOB WORK
CALL US FOR PRICES

**Chief of Farm Job**

George Peek, of Moline, Ill., for many years a mid-western farm leader, is chief administrator of the new Roosevelt farm relief program, working directly under Secretary Wallace. Mr. Peek has long been an advocate of the idea that markets abroad for American markets have not been exhausted.

## Know Butterfat Tests Urges Farm Bureau

Farmers who are keeping production records on their individual cows find that this information enables them to get a better price for their milk, the Steuben County Farm Bureau reports.

The cow which gives 7,000 pounds of 3 per cent milk in a year is severely penalized because of the low test. If the price was one dollar a hundred pounds for 3.5 per cent milk, the milk from this cow which tested only 3 per cent would sell for only 80 cents a hundred. This amounts to a twenty per cent price cut. The 7,000 pounds would bring only $56.00. If the test of this cow was 3.5 per cent, the same amount of milk would sell for $70.00.

The need to know which cows in the herd pull down the butterfat test cannot be emphasized too strongly, the farm bureau points out. The difference between the sale value of the milk of the high testing cow compared with the low testing cow is so great at present, that no dairyman should fail to recognize the difference.

If the dairyman knows which cows are the low testers these cows can be fore-milked to increase the test, or the milk may be kept at home for calf feeding. These practices are now being followed by many Steuben County dairymen at the present time who keep regular butterfat test records through the dairy record club. The reduced quantity of milk which they are delivering is actually bringing more money, and the low test milk which they are keeping at home for the calves and poultry is costing them nothing.

Detailed information about this service will be gladly furnished by the farm bureau office at Bath.

## Governor Signs Bill To Restrict Auto Glass

Albany, N. Y., May 12—An important addition to automobile equipment requirements is made by Governor Lehman who signed last week a bill making it unlawful to operate cars unless they are "equipped with safety glass wherever glass is used in doors, windows and windshields". The prohibition applies to omnibuses after January 1, 1934, and to all motor vehicles registered in this state, after January 1, 1935.

"Safety glass" is construed by the new law to mean "any product composed of glass, so manufactured, fabricated or treated as substantially to prevent shattering and flying of the glass when struck or broken."

A requirement of this character has long been favored by Charles A. Harnett, Commissioner of Motor Vehicles. The use of non-shatterable glass will tend to reduce personal injuries caused by flying glass, when cars are in collision.

## *Say! Who Owns the Highways, Anyway?*

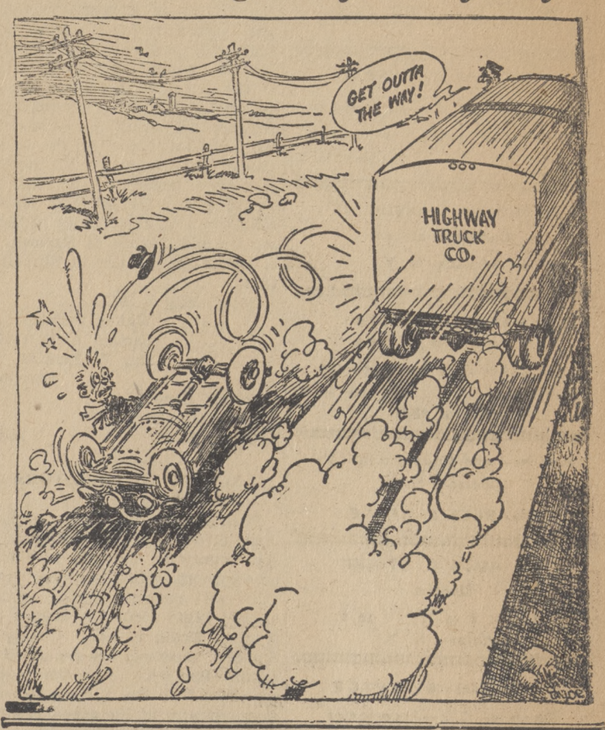


Wilson, Black Eyebrow, and Medium Green are satisfactory varieties of soybeans for New York state. The Wilson seed is cheap and goes farther because the seed is small.

A child may make a satisfactory bird house from an old chalk or cheese box with linoleum tacked on for a roof, or from a gourd or coconut shell.

COOPERATIVE GRANGE LEAGUE FEDERATION EXCHANGE INC
G.L.F. Quality

Our CASH PRICES Will Save You Money

A Full Line of Dairy Feeds and Laying Mashes Always in Stock

Get Our Cash Prices on Seed Corn.

SPRAGUE MILLS

B. F. Short, Prop. Addison, N. Y.

*The Weather is Fine*

For Planting Garden

A carefully planned garden, well tended, will nearly feed any family this summer. Careful planning of your garden includes selection of all the varieties of vegetables which should be on your table. Buy only seed of tested germination, to be sure the vegetables you need will grow.

***We sell only BURPEE'S SEED***

Because we know our customers have been uniformily successful growing fine quality vegetables from Burpees Seed.

We handle all the best known varieties of Burpee Seed in the bulk, selling for less than you could buy them direct from this old established seed house.

Burpee's Seed are always fresh and dependable, because Burpee ships no seed on consignment for return at the end of the year.

Let us help you plan your garden.

Sackett & Taber

ADDISON'S OLDEST STORE

ADDISON. - - NEW YORK

## Business and Professional Directory

DELMAR M. DARRIN
Attorney and Counselor-at-Law
Office over Sackett & Taber's
25 Main St. Addison, N. Y.

MORDECAI CASSON, JR.
Counselor-at-Law
Addison, N. Y.

HARRY K. FRITTS
TYPEWRITERS
All Makes Sold and Repaired
Front Street Addison, N. Y.
Phone 42-R

Attorney and Counselor-at-Law
Addison, N. Y.
CHARLES L. CRANE

DR. AMOS G. STIKER
Dentist
Hours: 9 to 12; 1 to 5
Addison, N. Y.

TOWING SERVICE
Gasoline—Oils—Accessories
Tires—Radios—Repair Work
WALL STREET GARAGE
L. L. Towner & Sons

WILL B. LEETE
Insurance and Real Estate
Annuities for Safe Investment
27 Maple St. Phone 81-J
Addison, N. Y.

DR. ARVO SALO
Osteopathic Physician
12 Tuscarora St.
By Appointment

TYSON'S NEWS STORE
PERIODICALS CONFECTIONERY
TOBACCO AND CIGARS
STATIONERY NEWSPAPERS
SPORTING GOODS


### NOTICE TO CREDITORS

Pursuant to an order of Hon. John C. Wheeler, the Surrogate of the County of Steuben, in Surrogate's Court, notice is hereby given that all persons having claims against Hiram C. Reynolds, late of the town of Lindley in said County of Steuben, deceased, are required to exhibit the same with the vouchers thereof, to the undersigned, the Adminstratrix of the estate of said deceased at the law office of Mordecai Casson in the Village of Addison in the said County of Steuben, on or before the 15th day of November, 1933.

Dated, May 9, 1933.

Hazel M. Kennedy
Administratrix

Mordecai Casson
Attorney for Admrx.
Addison, N. Y. 19-26t

### NOTICE TO CREDITORS

Pursuant to an order of Hon. John C, Wheeler, the Surrogate of the County of Steuben, in Surrogate's Court, notice is hereby given that all persons having claims against Herbert N. Baxter, late of the town of Tuscarora in said County of Steuben, deceased, are required to exhibit the same, with the vouchers thereof, to the undersigned, the Executrix of the last will and testament of said deceased at the Law Offices of Charles L. Crane in the Village of Addison in the said County of Steuben, on or before the 20th day of September, 1933.

Dated, March 14, 1933.

Rose O. Baxter,
Executrix

Charles L. Crane,
Attorney for Executrix
Addison, N. Y. 11-26t

### NOTICE TO CREDITORS

Pursuant to an order of Hon. John C. Wheeler, the Surrogate of the County of Steuben, in Surrogate's Court, notice is hereby given that all persons having claims against Clayton W. Stafford, late of the town of Campbell in said County of Steuben, deceased, are required to exhibit the same, with the vouchers thereof, to the undersigned, the Administrator of the goods, chattels and credits, of said deceased at the Law Offices of Charles L. Crane in the Village of Addison in the said County of Steuben, on or before the 15th day of June, 1933.

Dated December 1, 1932.

George Tompkins,
Administrator

Charles L. Crane,
Attorney for Admr.
Addison, N. Y. 49-26t

Plan and plant your garden early to have plenty of food to eat fresh in the summer and to store and can for winter. The state college of home economics at Ithaca, N. Y., sends to anyone on request a food-budget for home-made living which shows how to plan, how much, and which of the different fruits and vegetables to grow to feed any sized family adequately for one year.

### NOTICE TO CREDITORS

Pursuant to an order of Hon. John C. Wheeler, the Surrogate of the County of Steuben, in Surrogate's Court, notice is hereby given that all persons having claims against Samuel Leroy Perkins, late of the town of Rathbone in said County of Steuben, deceased, are required to exhibit the same, with the vouchers thereof, to the undersigned, the Executors of the last will and testament of said deceased at the law office of Mordecai Casson in the Village of Addison in said County of Steuben, on or before the 4th day of November, 1933.

Dated, May 2, 1933

Walter Perkins
Samuel A. Perkins
Roy W. Perkins
Executors

Mordecai Casson
Attorney for Exrs.
Addison, N. Y. 18-26t

### NOTICE TO CREDITORS

Pursuant to an order of Hon. John C. Wheeler, the Surrogate of the County of Steuben, in Surrogate's Court, notice is hereby given that all persons having claims against Mary McCarthy late of the town of Erwin in said County of Steuben, deceased, are requested to exhibit the same, with the vouchers thereof, to the undersigned, the Administrator of the goods, chattels and credits of said deceased at the Law Offices of Charles L. Crane in the Village of Addison in said County of Steuben, on or before the 10th day of November, 1933.

Dated, April 27, 1933.

William A. McCarthy
Administrator

Charles L. Crane
Attorney for Admr.
Addison, N. Y. 18-26t

### NOTICE TO CREDITORS

Pursuant to an order of Hon. John C. Wheeler, the Surrogate of the County of Steuben, in Surrogate's Court, notice is hereby given that all persons having claims against John M. Crane late of the Village of Addison in said County of Steuben, deceased, are required to exhibit the same, with the vouchers thereof, to the undersigned, the Executrix of the last will and testament of said deceased at the Law Offices of Charles L. Crane in the Village of Addison in the said County of Steuben, on or before the 1st day of November, 1933.

Dated April 25, 1933.

Prudence McKay Crane
Executrix

Charles L. Crane
Attorney for Exrx.
Addison, N. Y. 17-26t

### NOTICE TO CREDITORS

Pursuant to an order of Hon. John C. Wheeler, the Surrogate of the County of Steuben, in Surrogate's Court, notice is hereby given that all persons having claims against David A. Blakeslee, late of the Village of Addison, in said County of Steuben, deceased, are required to exhibit the same, with the vouchers thereof to the undersigned, the Executrix of the Last Will and Testament of said deceased, at the Law Offices of Charles L. Crane in the Village of Addison, in the said County of Steuben, on or before the 1st day of July, 1933.

Dated, December 15, 1932.

Julia B. Barron,
Executrix.

Charles L. Crane,
Attorney for Executrix,
Addison, N. Y. 50-26t

### NOTICE TO CREDITORS

Pursuant to an order of Hon John C. Wheeler, the Surrogate of the County of Steuben, in Surrogate's Court, notice is hereby given that all persons having claims against Malvina Vastbinder, late of the town of Addison in said County of Steuben, deceased, are required to exhibit the same, with the vouchers thereof, to the undersigned, the Administrator of the goods, chattels the Village of Addison in said County of Steuben, on or before the 1st day of August, 1933.

Dated, January 17th, 1933.

Burrell Vastbinder,
Administrator.

Charles L. Crane
Attorney for Admr.
Addison, N. Y. 3-26t

### NEW PROVISIONS FOR ROAD LAW

There are several important changes now effective dealing with the operation of motor vehicles, according to communications received by police.

One important change is that it will not be necessary to display 1934 license plates until Feb. 1. The state, under an amendment to the law, gives a month's grace.

Another new law gives the commissioner of motor vehicles the legal right to sell automobiles that come into his possession, after holding them a month.

Any judge or magistrate of a first class village now has the power to revoke licenses and certificates of registrations for proper cause.

It is no longer necessary for a city to keep illuminated signs at entrances to a city, calling attention to the speed limit. A surface sign erected so that the headlights of automobiles focus on it, is all that is necessary; of course, with the proper reading on.

Any magistrate, inspector, peace officer and state policeman may inspect a certificate of registration of any vehicle, any place or any time now, under an amended law.

## THE FAMILY DOCTOR

By JOHN JOSEPH GAINES, M.D.

### THINGS WORTH READING

So many good—and bad—things are in print nowadays, that we must be careful, lest we go astray and believe some stuff that is not good for us. Sometimes in the little folio circular that comes to my desk, I find some of the brightest, most practical ideas and so well worth reading.

A prominent woman, Marie Dressler, is quoted in "Food Facts," in substance, as follows:

The modern cult among women, is to reduce. No matter what happens just so you ladies remain slim. You resort to any means that promises a slim figure—some of it dangerous to you.

When you want to make a thing better, you fatten it, don't you? A cow, chicken, pig,—fruit or vegetable—you grow them as big as possible . . . Dressler sagely remarks, "I never could see any beauty in the human skeleton." She is right, too.

Let me quote this interesting woman again:

"I fail to see where the fun is in a life that holds nothing more than a sip of orange juice for breakfast, two biscuits and a raisin for lunch, and a small portion of a grated carrot for dinner. . . . This is a cruel diet for which there is no necessity. Women are advised against eating carbohydrates—and since they do not know what carbohydrates are, they 'play safe' and eat next to nothing at all."

I know a lady neighbor, who must weigh almost 300. She is as happy a woman as I know. Seemingly perfectly care-free. I saw her dining at a restaurant the other day—she sat at the corner on one of those little perches provided for speed. . . . She was the picture of happy content. Isn't that about all that matters?

## New Chevrolets Add Over 85,000 People to Payrolls of Nation

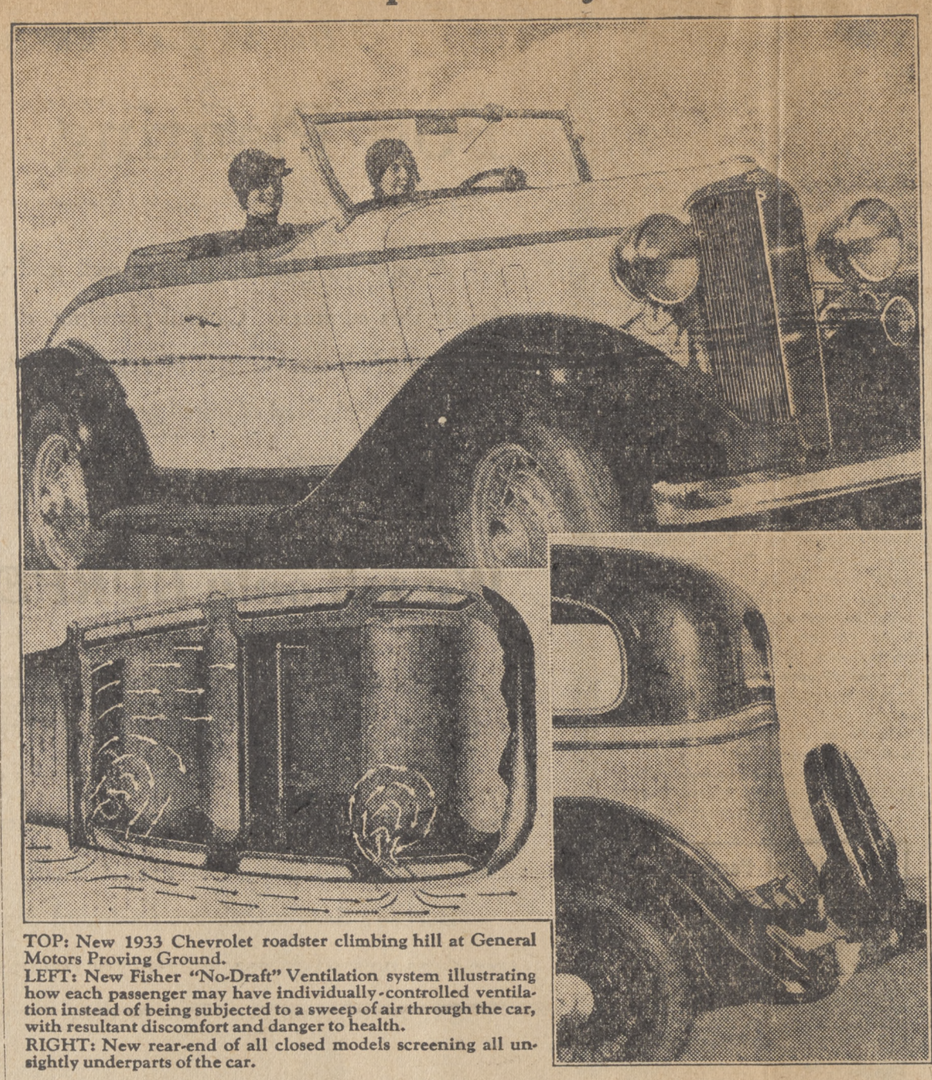

TOP: New 1933 Chevrolet roadster climbing hill at General Motors Proving Ground.
LEFT: New Fisher "No-Draft" Ventilation system illustrating how each passenger may have individually-controlled ventilation instead of being subjected to a sweep of air through the car, with resultant discomfort and danger to health.
RIGHT: New rear-end of all closed models screening all unsightly underparts of the car.

Chevrolet's public showing of its new 1933 line means a material spurt to national employment and materials consumption, since this company is the largest manufacturer in the largest industry in the world.

More than 85,000 people are back at work, 30,000 in the company's twenty domestic factories, 21,000 more in Fisher body plants working exclusively on Chevrolet-Fisher bodies, and more than 36,000 in dealerships throughout the nation. As many more are indirectly benefited by the announcement, through making their livelihood by building parts for the car which Chevrolet buys from independent suppliers.

Chevrolet's 1932 volume totals nearly 400,000 cars and trucks with a retail value in excess of $200,000,000. This is said to be one of the greatest contributions made by any company this year to the economic welfare of America.

In the new line, now on display at all dealers', is a variety of models featuring longer wheelbase, new Fisher "No-Draft" Ventilation and many other features which the company has designed to retain for it the leadership in the industry it has enjoyed for four years out of the past six.

Other features included in the new line are more power and speed in the engine, which is newly cushion-mounted; improved free wheeling, plus Syncro-Mesh transmission with Silent Second gear; a new "Starterator" that greatly simplifies starting; such safety elements as shatter-proof glass in the windshield; larger and lower bodies by Fisher, in the new "Aer-Stream" mode; three fewer controls, with really automatic features in some of those retained; an Octane Selector that insures the highest possible operating efficiency from all grades of gasoline, besides a uniform gasoline cost per mile; dash instruments of airplane type, for instant, easy reading; positive brakes; and still easier steering.

With all these, and many more, the price range continues to be mindful of the buyer's pocketbook. It has been found possible to equip the new Chevrolets with many fitments that used to be confined to cars selling at several times Chevrolet's base price.

Since October first, trained former employees have been going back to work in Chevrolet's widely distributed manufacturing and assembly plants, with welcome additions to the general purchasing power, made possible by more wage money in circulation. Throughout November, the increase in employment continued to a seasonal peak to the middle of December, when concentrated operations incident to prompt dealer stocking were in full swing. More than twenty million dollars worth of the new cars were in dealers' hands when the national introduction was made.

## AWAKENED WOMAN

by ELINORE BARRY

### Eleventh Installment

Synopsis: Joyce Ashton, poor stenographer, suffered loss of memory in a skidding taxicab accident in Chicago. One morning two years later she woke, after a fall from her horse, her memory restored, to find herself, as Frills, the wife of Neil Packard, rich California fruit packer. She determined to tell nobody of her predicament but set about learning what she could of her life in the interval. From the conversation of her friends and letters in her desk she gathered that she had been a heartless, pleasure-loving young woman. One letter that troubled her was from a woman signing herself Sophie, blaming Frills for not giving a home to a baby Sophie was caring for. Could it be her baby, Frills wondered! She also found herself involved in an affair with a man named Maitland. In San Francisco, where she went while her husband was away on business, she met Robert Ainsworth, a poet whose work she had always admired. When Joyce returned home, she decided to be pleasanter to Neil than Frills had been. But this line was dangerous, too, for Neil was pathetically anxious to win back Frill's love. NOW GO ON WITH THE STORY.

At last they were all gone, and Packard, closing the front door, came back to the living room and began to put out the lights. He yawned widely. "Gee, I'm sleepy. Got to be up early tomorrow, too. Going to bed now, Frills?" he asked, pausing with his hand at the last light.

"Yes, I am," replied Joyce. She couldn't get the words out which she meant to say casually. Turning, she went upstairs, closely followed by Packard, who switched on the bedroom light for her.

"I sure have missed that sleeping porch. Seems as if I never had any real air in those hotel rooms," remarked Packard when they were in the bedroom. "Once you get used to sleeping out anything else seems stuffy."

This hardly seemed an appropriate time to announce that she had decided to sleep in the house hereafter and Joyce, in an agony of embarrassment and indecision wandered over to her dressing table where she sat down and lighted another cigarette.

If he would only go to his own rooms and let her alone! But Packard lingered taking off his tie and unbuttoning his shirt while he talked.

Neil was now taking off his shirt, and Joyce, catching sight in her mirror of the white top of his sleeveless underwear felt a wave of color burn her face and she sat rooted to the spot. To her great relief, however, he went off to finish his undressing elsewhere and she jumped up and hurried to the closet. Just as she had stripped her last garment off and was reaching for a kimono she heard him again in the bathroom. She had left the door of the closet just a trifle ajar so that she could keep track of his movements and the bathroom door stood wide open.

"Shall I run a hot bath for you?" called Packard, "or are you going to take a shower?"

Joyce hastily called out, "No tub, thanks. I'll take a shower when you get through."

"You needn't wait. I'm not using the shower," he called back cheerfully. "I want a real soak after being on the train two nights!"

She sat huddled on a chair in the closet and listened tensely to the process of his bath. He splashed and whistled and to poor Joyce it seemed as if he would never finish.

Suddenly the whistle stopped abruptly and she heard him ejaculate, "Damn! There goes the soap!" Then raising his voice he called, "Say, Frills, be a good kid and get me the soap, will you? I dropped it out and it skidded way over into the bedroom!"

Joyce was petrified by this simple request. She was so startled that she even failed to take refuge in what had been her salvation in other awkward moments, the conveniently temperamental disposition of Frills.

"Well, wait a minute, I'll . . . I'll get it," she returned, and holding her silk Coolie coat tightly about her she emerged from the closet, found the cake of soap innocently lying on the blue carpet, picked it up, and entering the bathroom, hastily thrust it into Packard's wet outstretched hand. Then she turned hurriedly and left the room in a turmoil of emotions.

"I wish he'd hurry," she fumed, with a sigh of relief that that awkward moment was over, though her heart still thumped violently, "I'm tired. If that shower didn't have a glass door I'd go and take a bath now. I simply can't do it, though." She sat down again and listened anxiously.

Presently she heard him rubbing himself vigorously and a few minutes later he appeared in the bedroom in blue pajamas and slippers, his hair sticking up in damp rumpled confusion. How funny a man looked without a collar, she thought, and the pajamas seemed so loose and baggy! Lowering her eyes she went past him into the bathroom. She shut the door after her and very quietly and carefully turned the little catch that locked it.

When she opened the door again she found the bedroom empty, but from the porch Packard implored her, "Say, Frills, bring me a glass of water, like an angel, will you?"

Joyce wanted to retort crossly, but her naturally obliging disposition automatically asserted itself and getting the water she went to the sleeping porch which lay in the shadow. The moon made it light enough, however, to see Packard's face vaguely.

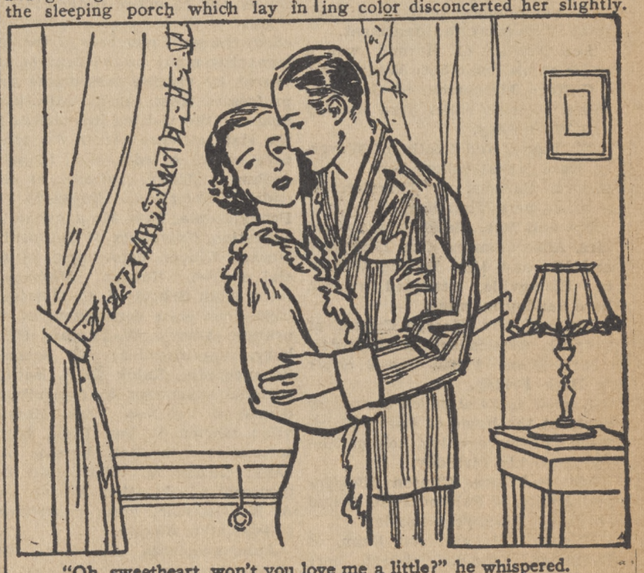

"Oh, sweetheart, won't you love me a little?" he whispered.

He sat up in bed and took the glass which she handed him. As he did so she said hastily, "Good night! I'm . . . I'm going to sleep inside for a while." She turned away as she spoke, but she scarcely finished the sentence before Packard put down the glass and jumped out of bed. He stopped her at the door and drew her into his arms, not roughly but with a gently firm movement which she could not evade.

"Oh, say, sweetheart," he protested, "not my first night home, Frills? I've been so . . . so lonesome for you, dear."

Packard bent his head quickly and kissed her eagerly, not once but several times, then drew her closer still and kissed the hollow of her neck several times. "Oh, sweetheart, won't you love me a little?" he whispered, his cheek laid against hers. "Won't you love me? Somehow to night you were so sweet, going out with me alone that way and I got to hoping you might—Oh, Frills, what can I do to make you come back to me?"

"Oh, let's not talk tonight," she exclaimed impatiently, "I'm dead tired, I tell you." To her relief he did not follow her, but she heard his deep sigh as she went on into the other room and shut the door, her knees trembling a little.

Once in bed with the door locked, she lay and thought over what had happened. This victory was hers, but she did not feel quite the satisfaction in it that she had felt in circumventing Maitland.

Waking the next morning at her usual hour of seven o'clock she heard Packard whistling as he dressed and she debated whether to get up and have breakfast with him or to let him go away without seeing her.

She got out of bed and listened. It was so quiet that she concluded Neil had gone downstairs. She had just taken a dress from a hanger and had come out to put it on in front of the long mirror when she was startled by Packard appearing. "Good morning, wife!" he exclaimed, "how's the world?"

"Oh! . . . Good morning," she responded, hastily pulling the dress on and watching him apprehensively in the mirror as she fastened her collar and tie.

"Gee, this is great. Are you going to eat breakfast this morning?" he asked, leaning against the foot of the bed.

"We'll give Roxie a surprise, eating breakfast together," she remarked, as they entered the dining room. "Good morning, Roxie, where's my blessed Dickie?"

"Out with Sam," responded Roxie. She too smiled, but there was a puzzled look about her face as she did so.

"Oh, then I'm going out to get him," exclaimed Joyce, "you start eating, I'll be right back," and she dashed out through the kitchen and called to Dickie, whom she saw lying with a bored expression outside the stable door.

"I wonder if he'd get too tired to go along with me if I go out to ride on Rosita. What do you think?" asked Joyce as she began her breakfast.

"Well, I wouldn't take him if you're going more than a short ride. I doubt if he's used to long runs."

"By the way, I heard that Mait has a new horse," remarked Packard toward the end of the meal. "What sort of a cayuse is it? Did he get it from MasBready?"

Joyce's heart thumped. Now was her chance, and she determined to take it. She spoke casually, though the knowledge that she was changing color disconcerted her slightly.

"I'm sure I don't know," she replied, "I haven't seen Mait for nearly two weeks."

When she raised her eyes from her plate she encountered a look on Packard's face which filled her with sudden anger. It had always infuriated Joyce to realize that her word was doubted.

Suddenly her pleasure in the day was spoiled. A hurt feeling of resentment against him for ruining her happy mood seized her. She forgot his side of the affair and the things which Frills had done to make this reaction so natural.

She said nothing until they had left the table and were in the living room. Then suddenly she faced him and with flaming face said, "Look here, I want you to know that I wasn't lying just now when I said I hadn't seen Mait for two weeks."

Packard stared at her. He looked bewildered. An expression of eager hopefulness dawned in his face, but it was the cautious hope of one who has been hurt and disappointed too many times.

After fully five seconds' silence Packard said dully, "God knows I want to believe you, Frills, but after . . . that New Year's thing . . ." He hesitated as if he were referring to some painful incident he could scarcely bear to mention.

Joyce was quivering all over. It seemed to her that nothing was more important than to make him believe her. She groped desperately for the right words to convince him.

"But I'm telling the truth," she insisted, "you can ask Clarice . . . or ask Mait himself if you won't believe me."

Neil still looked as if he dared not believe and Joyce, exasperated at his obviously unconvinced manner, exclaimed, "Perhaps I was mistaken, perhaps you . . . you don't really care what I do——"

But at this Packard suddenly woke up. His face went white under the tan and taking a step forward he gripped her shoulders with his hands and said, with an intensity of restrained force that frightened her, "By God, Frills, I won't stand for that! When have you ever cared what I thought? When have you ever done anything but give me the most careless sort of response? You've lied to me before. You know it and I know it. How can I help doubting you? I've done everything I could to try to make you happy. I've given you every bit of freedom and fun I could just so you might have a good time. I've protected you more than you knew against open scandal. I've stood so damn' much from you that I sometimes wonder what kind of a weak fool I am. But I can't help loving you in spite of it all. I've stood for this business with Maitland . . . I've stood, for all sorts of things—for your sake, and partly for my mother's. And when . . . when you've been a little nice to me, what has it ever meant? Some devilish scheme of yours to put something over on me. I don't know what your game is now, but even you can't tell me I don't really care what you do."

Joyce, listening fascinated to this explosion, recalled the words in "Jeery's" letter: " . . . Just remember that a man like Neil won't stand pushing too far."

Continued Next Week

### AIDS OFFICER in ESCORTING PRISONERS to JAIL and HE LANDS HIMSELF in JAIL

Hornell, May 6—Jimmy Catalino, known here by the name of "Gyp the Blood", observed Erie Officer Anthoney Rutski having quite a time arresting two big Negroes this week at the Erie Railroad station. They were offering some resistance.

Jimmy offered to assist the officer. He began by intimidating the two men. It had an appreciable and beneficial effect. The men walked along quietly.

"All the way up, Jimmy kept threatening what he would do if the men did not behave themselves," said Officer Rutski. "They were afraid of him."

All hands arrived safely at police headquarters. The men were searched and jailed and Jimmy became embroiled in an argument with city police.

Five minutes after he had appeared with Officer Rutski and the two Negroes. Jimmy was placed in a cell between the two Negroes. Jimmy was charged with intoxication.

# FARM PAGE

## New York Dairymen To Be Aided By Commissioner Baldwin's Act

**An Important Decision**

Albany, May 16—There have been in recent years few decisions of greater importance to the rural sections of New York than that by the U. S. Supreme Court last week upholding the action Commissioner Baldwin of the Department of Agriculture and Markets in barring from the state all cattle not from herds certified to be free from Bangs disease. The State of Wisconsin held this was a violation of inter-state commerce laws, and fought the ruling, first in the United States District Court, then in the Supreme Court. Inasmuch as the same principle applies to tubercular cattle, the Department of Agriculture and Markets is given absolute control over the shipment of cattle into the state. Last year 93,000 cattle were killed here for bovine tuberculosis, and this month 12,000 more will go. Replacement will now be made largely from New York herds.

**What it means to Dairymen**

This decision means much more to dairymen than the mere protection of their herds from infection. For a number of years past other states, principally Wisconsin, had been shipping into New York some 36,000 cattle a year. They were sold at a low price and this tended to keep down the price on our own cattle, while adding to the surplus of milk. In the opinion of Commissioner Baldwin the dairying industry here would not be in anything like its present state if this embargo had been laid four or five years ago. For years cattle breeders have been trying to bring it about, but for some reason they received no encouragement from the administration in Albany. In fact, Governor Roosevelt last year vetoed a bill exactly in line with the Supreme Court's decision. Nothing effective was done thereafter until last October, when Mr. Baldwin issued the order which has just been upheld.

**New Laws Number 776**

As a result of the work of the Legislature of 1933 and Governor Lehman's action thereon, 776 new laws are written on the books of this state. The Legislature sent the Governor 1050 bills. Five were recalled from him by the Legislature and not returned, one that had been vetoed was reconsidered and approved, while another was vetoed in part and approved in part. The balance was disapproved. There was no "omnibus veto" of bills—those which die by reason of not having been acted upon at the end of the 30 days following adjournment of the Legislature.

**Old Age Pension $15,000,000**

Fngures compiled by the Department of Social Welfare show that in 1932 the State paid out approximately $15,000,000 in old age pensions. When the law was enacted in 1930 it was estimated that when in full operation it would require about a million a month. Had it not been for the economic depression, that probably would have proven an ample allowance. The high point for last year was reached in December, with 54,185 on the roll, receiving an average of $23.80 each month, the allowance having been reduced from time to time in line with decline in the cost of living. About 16 per cent of the people in the state past 70 years of age, the point at which they are eligible for relief, are receiving aid.

**Changes in Game Laws**

At a recent session of the Legislature a number of changes were made in the game laws. Probably of widest interest is that relating to the hunting of pheasants. The open season is now from the Monday preceding October 31 to the following Saturday, instead of during the last six days of October. Deer, bear, black and gray squirrels, grouse, or partridge, Oct. 15 to Nov. 15, instead of October 25 to Jan. 1. There are other changes in game less frequently hunted, as well as some regional exceptions, which will be noted in a publication soon to be issued by the Conservation Department.

## VERY LATEST

**By Patricia Dow**

A smart and easily-made ensemble features the detachable cape with tie-scarf as a youthful style note.

The model illustrated is made of flower printed crepe in bright blue and white. The blouse of white crepe has puffed sleeves. Its belt matches the cape and skirt.

It may also be made of sheer woolen, sheer crepe or of cotton material such as pique, using contrasting material in harmonizing color for the blouse.

## THE SCHOOL CHILD'S LUNCH

**Meat**

Let the child have meat or meat sandwiches for his lunch occasionally, advises the Consumers Information Service of the New York State Department of Agriculture and Markets. Lean meat yields proteins which aid growth.

Several thin slices, sliced across the grain of the meat, are easier to eat in a sandwich than a thick slice of meat. Season sliced meat sandwiches carefully.

Meat that can not be sliced may be chopped or ground, seasoned and moistened with cream, salad dressing or catsup. Avoid too "hot" a seasoning for the child.

## How What and Why?

This paper has arranged with the Office of Information of the New York State colleges of agriculture and home economics to answer questions about problems of farm and home. If you enclose a self-addressed, stamped envelope, and mention the name of this paper, you will receive a direct reply to your query from the colleges. Do not ask more than one question in one letter or on one post card. Ask as many questions as you like, but make each one a separate communication.

- - -

**A Shaded Lawn**

D. T. S. asks: "The front section of my lawn is shaded by two maples. I had the entire section dug up last year, applied loam soil and sowed seed but the seed failed to grow. The lawn on the other side of the house is on a slope and the grass does not grow; it does have a good crop of moss and dandelions. What would you advise?"

J. A. De France of the department of ornamental horticulture says, "The maples are shallow-rooted but heavy feeders and rob the grass of both food and moisture. Since you applied top soil last fall, you might mix a cubic yard of well rotted manure with each 1000 square feet of top soil in the upper six inches. Then rake at least 30 pounds of a 5-10-5 commercial fertilizer into each 1000 square feet of top soil. Sow a mixture of one pound of redtop and five pounds of red fesque to 1000 square feet, if the soil is sandy. If the soil is of a heavy clay or loam, sow a mixture of five pounds of roughstalk meadow grass and one pound of redtop to 1000 square feet. Both of the mixtures are excellent for shady places.

"The presence of moss on the sloping land indicates low fertility. If the soil contains enough plant food and the proper seed is used, the grass should thrive at the expense of the weeds.

"We are sending you a pamphlet, "Lawn Making", which is free on request to the college, which suggests other seed mixtures."

**Mildew on Roses**

C. F. Asks: "How is the mold or mildew controlled on rambler roses?

Dr. Carl E. F. Guterman says, "Roses affected with mildew show white or gray moldy patches on the leaves, canes and buds. The microscopic spores, or seeds, formed by the fungus on these moldy areas are carried by air currents to nearby healthy roses where they germinate if enough moisture is present; and there they cause further infections.

"The disease can be controlled by spraying or dusting the plants with sulfur. Because of the ease of application, we prefer dusting rather than spraying. A good grade of dusting sulfur can usually be obtained at any seed store and a small hand duster suitable for making the applications can also be obtained at a reasonable price. The plants should receive a light application of the dust at least once a week. When the mildew has disappeared, the applications can then be reduced. If you prefer to spray rather than dust, we would suggest that you use one of the so-called "wettable" sulfurs. These products can also be obtained at the seed stores and directions for their use are printed upon the container.

"Since the fungus lives over winter, to a certain extent at least, on the fallen infected leaves, all plant debris should be carefully raked up and burned in the fall. Avoid shady situations and space the plants wide to promote free circulation of the air.

"These recommendations are also used to control certain other rose diseases such as blackspot, brown canker and rust."

**Soy Beans and Corn**

K. V. B. asks: "I understand that a mixture of soy beans and corn is recommended for silage. What varieties of soy beans and corn should be planted?"

W. D. Swope says: "Corn and soy beans grown together in the right proportions grow more dry matter to the acre than corn grown alone and furnish more feed. The increase in feedng value, largely in protein, makes possible a substantial saving in buying concentrates. A variety of soy bean that stays green and that holds its leaves until the corn is ready to be cut is best. In New York state, the combination of the Wilson soy bean and Cornell 11, a medium early corn is satisfactory. A new variety of soy bean, selection 65,393, proved satisfactory in Ithaca trials last year and will be planted in 34 places in New York state for further trial this year. The results should bear watching."

## BORDEN

Mrs. Freda Helm was a delightful hostess to the World Wide Guild which met at the home of her parents, Mr. and Mrs. George Fenton Monday evening. About thirty were present.

A number of Borden Grange members attended the Freeman Grange Saturday evening when they worked the first and second degrees with the County Deputy instructing the work. Those who attended were Mrs. A. J. Colvin, Gaylord Colvin, Mr. and Mrs. Herbert McCaslin, Mr. and Mrs. John Baker, Mr. and Mrs. Matthew Gould and daughter Edith, Mr. and Mrs. Ora Hurd, Philip and Fred Allen.

Mrs. Mildred Herrington visited her sister, Mrs. James Hibbard Saturday evening.

Mr. and Mrs. Lewis Bryan of Endicott visited her parents, Mr. and Mrs. A. J. Colvin over the week-end.

Mrs. Edward Gabel is spending some time in Dundee and Goshen, N. Y.

Mr. and Mrs. Oscar Benjamin and family spent Sunday with Mr. and Mrs. Matthew Gould.

Miss Agnes Colvin has returned to this place after nursing at the home of Mr. and Mrs. Earl Calkins at Woodhull.

Mr. and Mrs. Frank Gould, Robert and Henry Wilson, visited relatives in Knoxville Sunday.

Mrs. Frank Gould and Mrs. Matthew Gould attended the W. C. T. U. Convention in Addison Tuesday.

Teachers from various schools attended a conference which was held in Borden school Monday. The Ladies Aid Society served the dinner.

Mrs. Mildred Herrington accompanied by Mrs. Freda Helm, Mrs. Ray Harris and Mrs. Matthew Gould, motored to Binghamton and attended the Guild Conference which was held in the Conklin avenue Baptist Church Wednesday, May 10.

Mrs. Arthur Bronson spent Wednesday in Horseheads with her sister.

Mrs. Frank Gould and Mrs. Matthew Gould motored to Knoxville Friday.

A delegation of about fifteen members attended the World Wide Guild rally in Bath Saturday. A fine time was reported by all.

## ADDISON, R. D. 2

John Ferry, Ellery Williams, Betty Rowe, and Lulie Wright enjoyed a long motor trip Snuday afternoon. They were in the following places:Borden, Woodhull, Northrup Hill, Cameron Mills, Hedgesville, Rathbone, Addison, and Corning.

William Benjamin attended a dance at the home of Fred Campbell Friday evening.

Roger Williams and family were in Woodhull Friday evening.

Ray Bliss, of Simons Hill, bought a calf of Albert Finch last week.

Michael Halliman is spending a few days with Clyde Long.

L. J. Haynes, of Addison, called on his sister, Mrs. Jennie Williams, Wednesday of last week.

Mrs. Sherman Frazier and son Leon were in Corning Tuesday of last week.

Fred Newman, of Cortland is working for Albert Finch.

Ellery Williams attended the Perkins sale on Fairview Hill Saturday afternoon.

Mrs. Herman Cornwell visited her mother, Mrs. William Cisco, of Addison, Friday.

Andy Hallinan is spending a few days in Addison.

Leon Frazier, Ward Williams, Miss Alice Cornwell, John Ferry and son Robert, and the Wright children attended the carnival in Addison Friday evening.

"The trees are sad where cattle browse;
The smiles are all upon the cows.
The trees are glad where cattle ain't;
They grow and grow without restraint."

—Bob Adams.

## Consider Attractiveness in Packing the School Lunch

**Easily Cleaned Metal Box Best, Says Commissioner; Waxed Paper Prevents Exchange of Flavors**

By CHARLES H. BALDWIN
*Commissioner, Department of Agriculture and Markets Albany, New York*

A FEW simple conveniences will provide for a better balanced and more attractively served lunch for the school child to carry from home.

White paper napkins and waxed paper are inexpensive and are invaluable for wrapping foods, especially sandwiches, to keep them in good condition and to prevent the exchange of food flavors.

A small jar with tight fitting cover is needed for salads, desserts and such things when included in the lunch. Small size wax paper boxes can be purchased for a small sum. They are much lighter in weight than the glass jars and have the advantage of being unbreakable. A thermos bottle is, of course, most satisfactory for drinks.

A drinking cup, knife, fork and spoon are desirable and often necessary.

Many boys and girls prefer to carry a paper package rather than a regular lunch box. For the occasional lunch a paper bag or box may be used, but for the daily lunch it is much more desirable to have a permanent container. Food dries out in the paper bag, as well as the cardboard box, which also is difficult to keep clean. A fiber box is not only difficult to clean, but it also absorbs odors. A basket, too, is hard to clean, and food in a basket is more exposed than in a tin container.

A tin bucket, a tin folding box, or a tin vacuum bottle kit are the most desirable. If a tin box or pail is used, it should have several holes punched near the top for ventilation. Every day it should be washed, scalded and aired.

The container should be lined with a paper napkin. The articles of food should be wrapped separately in waxed paper and placed in the container in the order in which the food will be eaten so far as possible. If the child eats his food from the lunch box, cakes and sweets should be placed in the bottom of the container. If all the food is set on the desk before the child starts eating, placing the food in the container is not important except that the more solid foods should be placed in the bottom. All foods should be packed very compactly so that it will not be shaken about.

Each packed lunch should contain a napkin to wipe soiled fingers and to keep crumbs off the floor. There should also be a square of white oilcloth, a small towel, or another napkin to cover the desk before the lunch is opened. This will serve as a "tablecloth," and the lunch will be enjoyed more if set out properly before it is eaten.

Attractiveness and variety are the qualities to be borne in mind in preparing the school child's lunch, along with the value of the foods to the little growing bodies.

*(This article is one of a series appearing in this paper in cooperation with the Consumers Information Service of the New York State Department of Agriculture and Markets.)*

## TELL ME AN INDIAN STORY

Dr. E. A. Bates Cornell
(Copyright, 1932)

**FISHES' STOMACH-ACHE**

In the lands of the Mo-he-gans, so called by the other Indians for "their river showed a tide," there lived long moons ago many fishes, large and small. The little fishes were afraid because the large fishes would come up from the salt ocean and eat up all the food.

So the little fishes had a council of war and decided to go out of the big river and up the smaller ones. On and on they swam; where there were waterfalls, they practiced jumping in the pools below until they just learned to jump the highest falls.

At length they reached the "high white rocks to the south," the Shawan-gunk mountains, and with one great leap, they continued to swim to the south.

After many moons, they came to a place where the "river widened into little ponds" and there, at Ram-a-po, they found peace and happiness because the big fish could not come through the narrows of the river between the ponds.

The little fishes took a long time to come from the river with the tide to the Ram-a-po; so after they took a long sleep, they awoke to find themselves hungry.

So they started to eat, and eat, and they continued to eat; but soon they stopped for they all had the stomach-ache.

And the wise old owl, who heard the fish moaning with the stomach-ache, began to shout "Wa-nok-sink! Wa-nok-sink!" The fish began nibbling the young bark of the Wa-nok-sink and speedily their stomach-aches vanished, for Wa-nok-sink means sassafras!

ment.

**A "Gym" for Sing Sing**

Sing Sing prison is to have a gymnasium. Unlike many of the other luxuries provided for prisoners, it is asserted this will not cost the taxpayers anything, being built from royalties from a movie recently produced from Warden Lawes' book. "Twenty Thousand Years in Sing Sing", the scenes for which were taken in the prison itself. The building will house the famous Sing Sing football team and a basketball court. The prison's teams, if present plans go through, are to have more freedom to play outside the prison walls and competing teams will play within the prison. The prisoners will, in fact, have about the same sporting equipment and privileges as any college team.


# The Success
of an
# AUCTION SALE
Depends Largely Upon The
# ADVERTISING

With all Auction Bills Printed in the Advertiser Shop We Include an Advertisement in Our Newspapers, Giving Sellers Wide Circulation Throughout Southern New York and Northern Pennsylvania.

The Results are Apparent From the Big Crowds Which Attend These Sales.

ADVERTISER PRINT SHOP
"Not Cheap Printing, But Good Printing Cheap"

"BUY AMERICAN"

BUD 'n' BUB

BOOM! BOOM!

By ED KRESSY

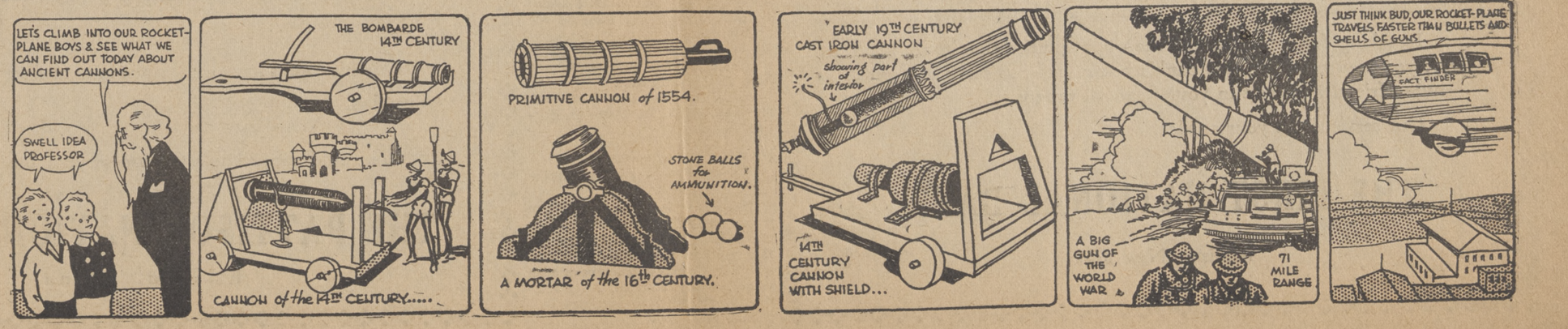

# Classified Adv

RATE—One Cent a Word Each Insertion with Minimum Charge 25c

Each initial, group of numbers (such as telephone numbers), etc., are to be counted as separate words at the same rate of one cent a word.

HARDY PERENNIALS — Pansies, tomato and other vegetable plants for sale. I take them up fresh from the beds so plants start growing at once. Henry Sherwood 19-tf

LADIES — Selfthreading needles, comb cleaners and other needle specialties at lowest prices. Write postcard today for illustrated folder. Miller Co., 506 East 175th St., Bronx, New York. 19-3t-p

LAWN MOWERS sharpened, 25c per blade. Extra repairs, extra charge. Work guaranteed. Shop rear Sovocool Market. Work collected and delivered by Francis Hill. Phone 42-M.
tf Ira L. Wright, Phone 59-J

FOR SALE — A five string banjo, also a ukelele, both in fine condition. Winifred Huggins, Farnham St. 20

BABY CHICKS—W. Leghorns, $6 per hundred; Reds and Barred Rocks, $7 per hundred. Postage prepaid. Shipments Tuesdays. Canisteo Poultry Yards, 76 Maple, Canisteo, N. Y. Phone 157. 20-tf

LARGE GARDEN for rent. Mrs. Claude Martin, West Front St.

PRIVATE SALE—of entire stock of household goods including parlor suite, rugs, kitchen range, nearly new, bedroom suites, tables, chairs, kitchen cabinet, etc. Call Tuesdays, Wednesdays, Fridays and Saturdays and evenings until June 1. Mrs. Howard Beers, 12 South St. 20-1t

FOR SALE— Baked goods at ten o'clock Saturday at the MacDowell Furniture Store by members of Taber Class

## Miles Kelly Honored By Medical Society

(Special to the Addison Advertiser)

Buffalo, N. Y., Monday, May 15—Mr. Miles W. Kelly, a sophomore in the University of Buffalo School of Medicine, recently has been elected Vice-President of the James A. Gibson Anatomical Society, an honorary medical society, which was founded in 1919 in honor of Dr. James A. Gibson, late Professor of Anatomy and Secretary of the Medical Faculty. Its object is to promote high scholarship and to stimulate interest in investigation among medical students of the University.

Mr. Kelly is the son of Mr. and Mrs. Frank D. Kelly, of Maple Street.

Greens and asparagus should be young, tender, and freshly picked for canning. Asparagus loses much of its flavor soon after it is cut.

Try the
NEW SUPER SHELL
At the Price of Regular
DODDATO'S SHELL SERVICE
Let us give your car a washing

Just Received
A Carload of
BRITISH COLUMBIA
X X X X X Shingles
16-inch — 5 to 2
100% Vertical Grain —— Heartwood 100%
$3.50 per square
Cash Price
J. S. PARK
LUMBER AND SUPPLY CO.
Addison, N. Y. Phone 18

# Mrs. C. L. Crane Hostess To Pres. Miss. Society

The Women's Missionary Society of the Presbyterian Church was entertained Thursday afternoon at the home of Mrs. Charles L. Crane with Mrs. Burrell Vastbinder as assistant hostess.

Following the devotions led by Miss May Sackett an interesting program was given as follows: The Youth of Latin America, Mrs. Arthur Miner; Young People's Work in Brazil, Mrs. Winfield S. Long; A Wedding in Colombia, Mrs. Ray S. Brown; Work of Spanish Speaking People of South and West, Miss Fannie Curtis; Spiritual Life Thruout the World, Miss Hazel Space; Something to Think About, Mrs. Samuel LaGrange. A vocal solo by Mrs. Willis R. Perry with Mrs. Samuel LaGrange as pianist completed the program.

Refreshments were served by the hostesses to Mrs. Walter Goff, Mrs. Sidney MacDowell, Mrs. Mary Ford, Mrs. John V. Axtell, Miss Jessica Turner, Mrs. Carrie Colburn, Mrs. Arthur B. Miner, Mrs. Charles Brewster, Mrs. Winfield S. Long, Mrs. Charles Miller, Mrs. Carrie Crittenden, Mrs. James Martin, Mrs. Ray S. Brown, Miss Carrie Cowles, Miss Fannie Curtis, Mrs. Eva Battin, Miss Ida Kittle, Mrs. Jennie Tobey, Mrs. Fred Farnham, Mrs. John Moss, Mrs. R. L. Moss, Mrs. Elroy O. Hannahs, Miss Hazel Space, Mrs. Willis R. Perry, Mrs. Nelson B. Payne, Mrs. Smith, Miss May Sackett and Mrs. S. M. La Grange.

## Addison Senior Sings Over Elmira Station

Curtis Oakley, Addison High School senior will be heard again at 10:15 a. m. in a group of songs, over station WESG. Mr. Oakley who has a pleasing baritone voice plays his own accompaniments. This will be Mr. Oakley's third appearance before the microphone and his friends in Addison are anticipating it with considerable pleasure.

### REV. WITHEY ATTENDED EPISCOPALIAN CONVENTION

The Rev. Thomas A. Withey spent Tuesday at Rochester where the Episcopal Diocesan Convention was held.

This convention is held every year with the Bishop of the diocese and the priests of the diocese and representative laymen from every parish.

Plans were discussed for next year's work, the budget outlined and reports from the various committees given. A very favorable report of the entire diocese was read.

A testimonial dinner was given in honor of Judge Brown of Rochester. the chancellor of the diocese and a very devoted layman of the church.

## Rebekahs Confer Degrees on Class of 6

The Rebekah degree was conferred on a class of six candidates, Mr. and Mrs. Herbert Seeley, Mrs. Nathan House, Miss Eveline Hibbard, Mrs. John Cole and Kenneth Chatfield, at a regular meeting of the Lodge held Thursday evening, the work being exemplified in a very impressive manner by the degree team.

Following the meeting refreshments were served and a social time enjoyed.

Plant silage corn as early as corn grown for grain and use a variety that will use the full growing season, to get more tons to the acre.

## Addison Started With a Victory

**Opened Season at Tioga With 3 to 1 Victory Over Drillers.**

The Addison Tri-County Leaguers opened the League season at Tioga last Sunday by taking the Tioga representatives into camp by the count of 3 to 1. The game was a thrilling pitchers' battle between Ken Ripley and Frank Enderle, erstwhile with the Elmira Red Wings, and Ripley had all the best of the argument. Ripley was stingy with the hits being touched for only two during the game. He also struck out 14 Tiogans. Twice he lost control temporarily, but in both cases snapped out of it and kept the home plate uncrossed. The one run tallied by the opposition was due entirely to Addison's only two errors of the game and was no fault of Ripley's at all. Enderle turned in no slouch job of pitching, but the Addison flinger headed him in every department. Hewson again turned in a fine afternoon's work He led both at bat with three safeties, one double, the only extra base blow of the party. He also stole several bases, adding insult to injury by stealing home cleanly while Enderle was winding up. Riffle poled out Addison's other hit and scored after a couple of steals. In fact the base running of this pair had a lot to do with the result of the game.

Thefirst four innings were uneventful although Hewson reached third in the first by some clever base running following a single. Tioga broke the ice by counting their only run in the fifth as the result of Addison's two errors. This inspired Addison and they came right back with two counters. Hewson singled and Riffle beat an infield tap, Hewson going clear to third. A minute later, he stole home cleanly, while Riffle moved up to third from where he scored, when the Tioga catcher dropped a third strike and threw wild to first. Addison's last run came in the nineth. Young walked, stole second, went to third on an out and scored on LaChance's sacrifice fly to deep left.

The score follows:

**Addison**

| | AB | R | H | PO | A | E |
|---|---|---|---|---|---|---|
| Hewson, 2b | 4 | 1 | 3 | 0 | 4 | 1 |
| Riffle, cf | 4 | 1 | 1 | 0 | 0 | 0 |
| J. Grange, 1b | 4 | 0 | 0 | 10 | 0 | 1 |
| Young, ss | 3 | 1 | 0 | 1 | 2 | 0 |
| Hopper, 3b | 4 | 0 | 0 | 2 | 1 | 0 |
| LaChance, c-rf | 3 | 0 | 0 | 8 | 0 | 0 |
| Hoyt, lf | 3 | 0 | 0 | 0 | 0 | 0 |
| Hendley, rf | 2 | 0 | 0 | 0 | 0 | 0 |
| Hadlock, rf | 2 | 0 | 0 | 1 | 0 | 0 |
| Riker, c | 1 | 0 | 0 | 5 | 1 | 0 |
| Ripley, p | 2 | 0 | 0 | 0 | 3 | 0 |
| Totals | 32 | 3 | 4 | 27 | 11 | 2 |

**Tioga**

| | AB | R | H | PO | A | E |
|---|---|---|---|---|---|---|
| Howe, 2b | 4 | 0 | 0 | 1 | 2 | 0 |
| Miller, 1b | 3 | 0 | 1 | 13 | 0 | 0 |
| Harrison, cf | 3 | 0 | 0 | 1 | 0 | 0 |
| Lovejoy, lf | 3 | 0 | 0 | 1 | 0 | 0 |
| Enderle, p | 3 | 1 | 0 | 0 | 4 | 0 |
| Simonds, 3b | 3 | 0 | 0 | 0 | 3 | 0 |
| Berg, ss | 3 | 0 | 1 | 0 | 2 | 0 |
| Heck, rf | 4 | 0 | 0 | 0 | 0 | 0 |
| Shaw, c | 4 | 0 | 0 | 11 | 0 | 1 |
| Totals | 30 | 1 | 2 | 27 | 11 | 1 |

Score by innings:

| | | |
|---|---|---|
| Addison | 0 0 0 0 0 0 2 0 0 | 1—3 |
| Tioga | 0 0 0 0 1 0 0 0 0 | —1 |

Summary: Two base hit, Hewson; base on balls off Ripley 5, off Enderle 3; struck out by Ripley 14, by Enderle 11; hit by pitched ball by Ripley 1; stolen bases Hewson 2, Riffle 2, Young, Enderle; sacrifice hits, Riffle, LaChance; Umpires, Wilson and Dailey, Painted Post; time 1 hr. 55 min.

## Tri-County Leaguers Play Mansfield Here

**Opening League Game of Season at Tuscarora Field Next Sunday.**

The opening game of the Tri-County League season at Tuscarora Field will see Addison entertaining Mansfield Sunday at 3 p. m. Addison opened the League season at Tioga last Sunday and turned a fine victory by the score of 3 to 1, thanks to the superb pitching of Ken Ripley. This week the locals are full of confidence that they will repeat their victorious performance against the League new-comers from Mansfield. "Sin" Taylor, the old Addison basket ball star, is manager of the Mansfield team and expects to make a real showing in the Tri-County League this year. He has a fine team of hard hitters and classy fielders which lost their opening game to the Corning Glass Works last Sunday by a close score and will come over this week with a big crowd of rooters and with every intention in the world of giving the Addison boys the beating of their lives, but other teams have come over across the line with that same intention only to go back sadder and wiser.

Ripley or D. Grange will start the boxworw for Addison, while Taylor will use Johns, last year with Tioga and the year before with Wellsboro, or Broderick, both dependable pitchers. The game will be called at 3 p. m. sharp and the usual big crowd is sure to be on hand. The same line-up that faced Tioga last Sunday will probably be on hand for the opening Sunday, as follows: Pitcher, Ripley, Grange; catcher, LaChance, Riker; first base, J. Grange; second base, Hewson; short, Young; third, Hopper; outfield, Hoyt, Riffle, Hendley, Laffkas, Hadlock.

## WOODHULL

Mr. and Mrs. Arthur Quick and children of Sayre, visited Mrs. Zelda Welty Monday evening.

Mr. and Mrs. Ralph Towsley and Mrs. Leon Quick attended the Rebekah Lodge in Corning Thursday evening.

Eugene and David Davis visited their grandparents in Middlebury, Pa., the last of the week.

Miss Ethel Wilson was in Kanona Thursday.

Mr. and Mrs. Leon Quick and Mrs. E. M. Moquin were callers in Hornell one day this week.

Benjamin Johnson of Cortland called on his brother, J. J. Johnson last week.

Miss Kathleen Carpenter, Miss Marie Boyd, Kenneth Boyd, Alfred Dyer and Harold Moore, were in Jasper Sunday.

Mr. and Mrs. Frank Park, daughter Betty, Mrs. William Paul, Jr. and James Crowley visited relatives in Lock Haven, Pa., Sunday.

Miss Kathleen Carpenter returned to Geneseo after spending the week-end with her parents, Mr. and Mrs. Henry Carpenter.

Mrs. W. E. Paul, Mrs. F. S. Park and Mrs. W. A. Paul were in Hornell Wednesday.

### GRANGE MEMBERS TO GIVE VARIETY SHOWER

Members of Addison Grange will give a variety shower Friday evening in their hall, honoring Mr. and Mrs. George Van Dusen and Mr. and Mrs. Andrew Thompson who were recently married. An invitation is extended to members and friends to attend.

## IN THE CHURCHES

### ST. CATHERINE'S CHURCH
Rev. William J. Killackey, Pastor

Masses at 8:30 and 10:00 Sunday mornings during summer months. Sermons at each mass.

Confessions Saturday evenings, 7:00 to 8:00.

### METHODIST EPISCOPAL CHURCH
W. L. Deighton, Pastor

Morning Worship at 10:30: Pastor's theme: "Modernism, Friend of Atheism." In this sermon the pastor will quote from the report of the American Association for the Advancement of Atheism.

Church School at 11:45.

Epworth League at 6:30.

Union evening service at 7:30 in the Baptist Church.

### ORR HILL M. E. CHURCH
William L. Deighton, Pastor

Morning worship 9:15.

Church School at 10:15.

### FIRST PRESBYTERIAN CHURCH
J. V. Axtell, Pastor

Morning worship with sermon and nature talk to the children by the minister at 10:30.

Church School at 11:45.

Evening worship in the Baptist Church at 7:30.

Mid-week service on Wednesday evening at 7:30.

Choir Rehearsal on Saturday evening at 7:30.

The Junior Choir rehearses on Wednesday afternoon after school.

Flowers were placed in the church last Sunday by Mr. and Mrs. F. S. Farnham in honor of their mothers.

### FIRST BAPTIST CHURCH
Kenneth E. Arnold, Pastor

# Addison High Trimmed Bath

The Addison High School base ball team took its old rivals at the county seat into camp last Friday at Bath, by the score of 8 to 2, when Joe Hopper and "Rudy" Wade held the Haverling sluggers helpless as kittens. Hopper's fast balls kept the Bath boys swinging futilely at the air, only one of them being able to connect safely with the ball, in the five innings he pitched while seven struck out. Wade took up where Hopper left off at the beginning of the sixth inning, and was almost as stingy as the starting pitcher.

Both pitchers were backed up by fine fielding of the entire Addison team. Meanwhile the Addison sluggers found their batting eyes, rapping out ten clean bingles off Ackerson, Bath hurler. The slugging was led by Hadlock, who had a single, double and triple to his credit, while Lindsley made a single and double, and Doddato two singles.

With a big lead piled up in the early innings, Wade eased up a little in the two final Bath times at bat, allowing a run in each. But as the Haverling boys only made two safe hits off his delivery, the visitors had the game in hand at all times. The score follows:

**Addison**

| | AB | R | H | PO | A | E |
|---|---|---|---|---|---|---|
| Heidrick, ss | 4 | 1 | 0 | 0 | 2 | 0 |
| Hovey, 3b | 4 | 1 | 0 | 0 | 3 | 0 |
| Hadlock, cf-c | 4 | 3 | 3 | 1 | 0 | 0 |
| Doddato, 2b | 4 | 1 | 2 | 0 | 1 | 0 |
| Robbins, c-cf | 4 | 0 | 1 | 8 | 0 | 0 |
| Russ Wade, 1b | 2 | 0 | 1 | 8 | 0 | 0 |
| Gillespie, lf | 4 | 0 | 0 | 2 | 0 | 0 |
| Lindsley, rf | 4 | 2 | 2 | 1 | 0 | 0 |
| Hopper, p, rf | 3 | 0 | 1 | 1 | 1 | 0 |
| Ralph Wade, p | 1 | 0 | 0 | 0 | 0 | 0 |
| | 34 | 8 | 10 | 21 | 7 | 0 |

**Haverling**

| | AB | R | H | PO | A | E |
|---|---|---|---|---|---|---|
| Castrilli, ss | 3 | 0 | 0 | 1 | 6 | 2 |
| Allen, 1b | 2 | 0 | 0 | 9 | 0 | 0 |
| Smalt, 3b | 3 | 0 | 1 | 0 | 1 | 2 |
| Margeson, 2b | 3 | 0 | 0 | 4 | 3 | 0 |
| Clark, cf | 3 | 0 | 0 | 0 | 1 | 0 |
| Ackerson, p | 3 | 1 | 1 | 0 | 0 | 0 |
| Garron, rf | 2 | 0 | 0 | 0 | 0 | 0 |
| Conrad, c | 3 | 0 | 1 | 7 | 1 | 0 |
| Minichello, lf | 1 | 1 | 0 | 0 | 0 | 0 |
| McDowell, rf | 0 | 0 | 0 | 0 | 0 | 0 |
| Lincezki,* | 1 | 0 | 0 | 0 | 0 | 0 |
| | 24 | 2 | 3 | 21 | 12 | 4 |

*Batted for Garron in 7th

We invite all members of the family to worship with us. The morning service begins at 10:30 and the Sunday School is called at 11:45. Come.

The union evening service will be held in the Baptist Church. The hour of meeting is 7:30.

Are you enjoying the prayer meetings? We gather on Wednesday night at 7:30.

Choir rehearsal will be held on Saturday night. Come at 7:00.

### BORDEN BAPTIST CHURCH
E. L. Roys, Pastor

10:30—Morning worship
11:30 Bible School.

### CHURCH OF THE REDEEMER EPISCOPAL
Thomas A. Withey, Vicar

Saturday, 7:30 choir practice under the direction of Mr. Joseph Kershaw, organist and choir master of Christ Church, Corning. Full attendance is urged.

Rogation Sunday — Holy Communion 8:00; Sunday School 9:30; Morning Prayer and Sermon 10:30.

Wednesday 9:00—Holy Communion.

Wednesday, 4:30—Girls' Friendly Club meets at the rectory; Boys' Club at Parish Hall.

PAINT NOW TO PROTECT YOUR HOUSE AGAINST WEATHER!

Sun-Proof Paint lasts longer ... saves you money!

PAINT your house now! You'll find it the best investment you ever made! That's the way to avoid repair and replacement bills—expenses that often cost many times the price of the paint needed to prevent them!

When you paint remember this! Sun-Proof means better protection for your home. It's the paint that saves you money in the long run, because Sun-Proof lasts 2½ times longer than ordinary kinds. Its special formula resists the action of sun and weather. And Sun-Proof covers 25% more surface than ordinary paints, which is an immediate savings to you. Be sure to come in today for free Sun-Proof Color Card.

J. S. PARK
LUMBER & SUPPLY CO.
Addison, N. Y. Phone 18
AUTHORIZED PITTSBURGH PAINT PRODUCTS AGENCY

THE FIRST NATIONAL BANK
Addison, New York

"Hope springs eternal in the human breast" . . . . .

All the progress of man and his civilization has come about through human endeavor, the urge to keep on, to deny failure, to try again. Hope springs eternal!

Each day, each week, brings each of us a new opportunity—a new chance—another try for better things and better times.

In taking full advantage of the opportunities that come your way, you may count on this bank's being ready to serve you with genuine friendly interest in your financial progress.

Our service is at your service.

THE FIRST NATIONAL BANK
Addison, New York

THE PATTISON NATIONAL BANK
ELKLAND PENNA.

| | |
|---|---|
| SURPLUS & UNDIVIDED PROFITS | $160,000.00 |
| CAPITAL | $ 50,000.00 |

We are incorporated, yes; but it is the men behind the counter and the men behind the men behind the counter (The Directors) that you bank with. You cannot get away from the individual idea after all.

Our customers have confidence in us and we feel this confidence is justified.

We would appreciate a portion of your business.

THE PATTISON NATIONAL BANK
Elkland, Penna.